1967

THE EAGLE

PRESCOTT COMMUNITY SCHOOL
OF
PRESCOTT, IOWA

PRESENTS

THE 1967 EAGLE

DEDICATION

AMERICA -- that magic seven letter word that possesses more power and carries more weight than any other word the world has yet devised.

But in addition to authority, the word contains a hope--a brilliant dream--of liberty for all people and a promise that those within its realm shall always have an opportunity to advance themselves.

America is terribly corrupt, but it is the closest thing to utopia that man has yet attained. We students are proud of our country and we are extremely proud of its young people and its fighting men who are fighting now in a small land far away. Many will give their lives to this war and many will mourn; many will say it should not have been and many will hail it as a halt to communist aggression. But the world regards it as a war and being such it is detestable, dirty business; detestable and dirty, but emminent as long as man attempts to rule on the earth.

To the fighting soldier, the defender of our country, go our prayers and gratitude. And this time we salute you.

Administration

MR. K.H. PIERCE
SUPERINTENDENT

Mr. Pierce first came to our school in 1965 and brought with him a set of rules which he presented to the student body. They dealt with such things as standards of conduct, code for dress and appearance, and other matters needed for the smooth operation of an institute for learning. Many students thought these rules a trifle stiff and overbearing and they were, but they were necessary. For the 1965-1966 school year, Prescott High School settled down to learning and controlling their urges to misbehave.

But this year sickness prevented our leader from executing his capacity; he was not here, the whole school knew it and acted accordingly. This is not to say that those who attended to the administrative duties could not handle them well, but it is common knowledge that a person cannot hold down two jobs and perform both with excellence.

But Mr. Pierce's absence taught the school a lesson. It made them appreciate his capabilities and his "iron hand." Kids need an "iron hand" every once in a while to keep them humble--the school is a good place for one.

Our superintendent has chosen his field well--he is an administrator in every sense of the word.

Woltz
DES MOINES

BOARD OF EDUCATION

SEATED: Harry Kralik, Jeanne Hair, secretary; Harvey Brandt, president; and H. Ford, acting superintendent. STANDING: Frank Tallmon, Don Hofmeister, and Don Crill.

OFFICE SECRETARY

BETH HANNA

HIGH SCHOOL FACULTY

MR. HALLEY FORD
Principal
Algebra I
Algebra II
Geometry
Advanced Math
Student Council Sponsor

MRS. HALLEY FORD
English I
English II
Speech
American Literature
English Literature
Freshman Sponsor

MR. LEE GARRETT
American History
American Government
Drivers Education
Athletics
Sophomore Sponsor

MR. ROBERT J. HINRICHS
German
Band
Chorus
Senior Sponsor

MR. RICHARD MOWRY
Shop I
Shop II
Mechanical Drawing
Shop III
Junior Sponsor

MISS NANCY WRIGHT
Typing
Shorthand
Bookkeeping
Business English and Law
Secretarial Practice
Annual Advisor

MR. WILLIAM WALTER
Guidance

MRS. DEAN DAVIS
Economics
World History
Home Economics
Junior Sponsor
Cheerleader Sponsor

MR. WILLARD JONES
Biology
Physics
Chemistry
General Science

BUS DRIVERS

Edgar Knapp, Roanld Kester, Dick Luther, Don Peterson, and Dean Green. NOT SHOWN: Reldon Cline.

CUSTODIAN

Robert Hair

COOKS

Mrs. Gerber, Mrs. Smyser, Mrs. Crowell, and Mrs. Williams.

NURSE

JOAN HOSKINSON

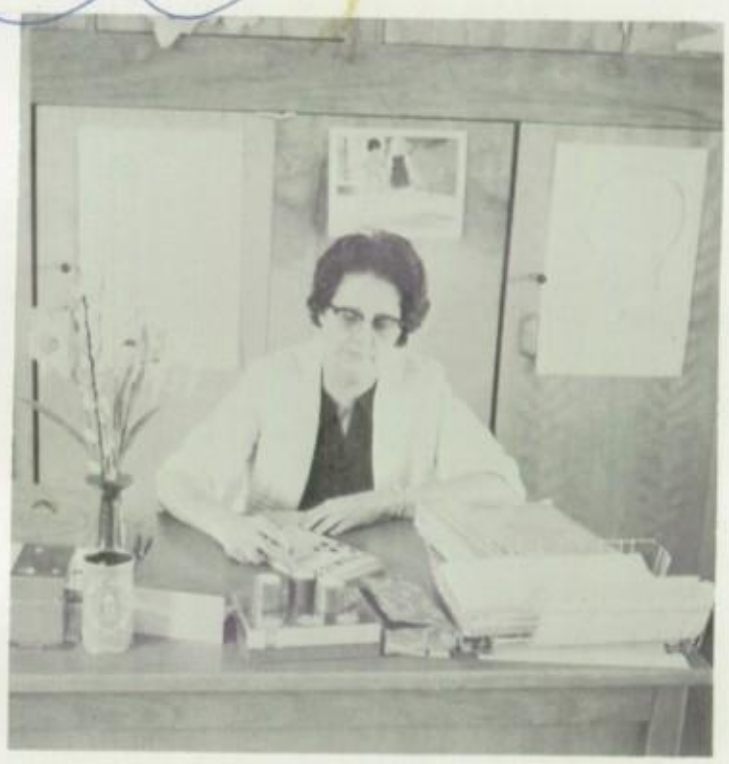

TEACHER'S AIDES

MRS. ELEANOR MADDEN

MRS. DORA BEATTY
MRS. CHARLOTTE JONES

Seniors

JARIS MARIE KNAPP

"Jarie"
President

Concert Band 1,2,3,4; Dance Band 1,2; Pep Band 1, 2,3,4; Marching Band 1,2,3,4; Little All-State 3, 4; Class Play 3,4; Class Officer 2,3,4; Track 2; National Honor Society 2,3,4; Chorus 1,2,3,4; Paper Staff 4; Annual Staff 3,4.

FLOYD VERNON WILLIAMSON

"Willie"
Vice-President

Baseball 2,3,4; Concert Band 1,2; Pep Band 1,2; Dance Band 2,3; Marching Band 1,2; Class Officer 4; Class Play 3,4; Chorus 1,2; Paper Staff 4; Annual Staff 3,4.

CONNIE DIANNE ALLEN

"Connie"
Secretary

Basketball 1,2; Softball 1; Cheerleader 4; Marching Band 1,2,3,4; Class Officer 1,2,3,4; Class Play 3; National Honor Society 2,3,4; Chorus 4; Paper Staff 4; Librarian 2.

SHERRY JEAN BOTKIN

"Sher"
Treasurer

Track 3, 4; Cheerleader 2, 3, 4; Dance Band 4; Class Officer 4; Class Play 3, 4; Chorus 1, 2, 3, 4; Paper Staff 4; Annual Staff 3, 4; Librarian 2; Student Council 3, 4; Band Queen 4.

RONALD E. YOUNG

"Ron"
Student Council Representative

Concert Band 1, 2, 3, 4; Dance Band 1, 2, 3, 4; Pep Band 1, 2, 3, 4; Marching Band 1, 2, 3, 4; Little All-State 2, 3, 4; Class Officer 3, 4; Class Play 3, 4; National Honor Society 3, 4; Paper Staff 4; Annual Staff 4; Student Council 4.

SHAREN K. ROBISON

"Shari"

Track 2; Cheerleader 3, 4; Student Manager 1; Concert Band 1, 2; Marching Band 1, 2, 3, 4; Class Play 3; Paper Staff 4.

JANET ELIZABETH PETERSON

"Jan"

Track 1, 2, 3, 4; Cheerleader 3, 4; Chorus 3, 4; Marching Band 4; Class Play 3, 4; Paper Staff 4; Librarian 2; Homecoming Queen 4.

GARY WALTER

"Fargo"

Basketball 1, 2, 3, 4; Baseball 1, 3, 4; Track 1, 2, 3; Class Play 3, 4; Chorus 1; Paper Staff 4.

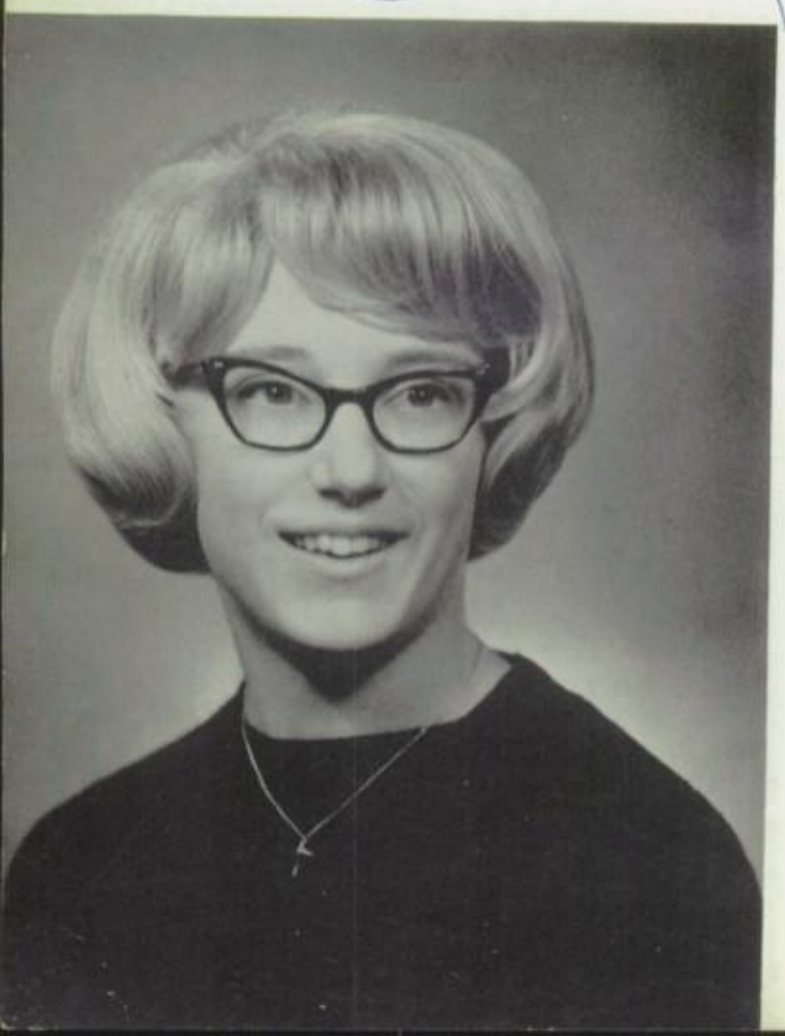

RETHA LEANN RASMUSSEN

"Retha"

Basketball 1, 2, 3, 4; Softball 1, 2, 3, 4; Track 1, 2, 3, 4; Concert Band 1, 2, 3, 4; Pep Band 4; Marching Band 1, 2, 3, 4; Class Play 3, 4; Chorus 1, 2, 3, 4; Paper Staff 4; Librarian 1, 2.

LYNDA MARIE PALMA

"Lynn"

Student Manager 2; Paper Staff 4; Librarian 2.

RICHARD ALAN LUTHER

"Alan"

Basketball 1,2,3,4; Baseball 1,2,3,4; Track 1,2; Concert Band 1,2,3,4; Pep Band 2,3,4; Dance Band 4; Marching Band 1,2,3,4; Little All-State 4; Class Play 3,4; Paper Staff 4; Student Council 4.

JOYCE ANN BLAZEK

"Blondie"

Track 1,2,4; Cheerleader 4; Chorus 3,4; Paper Staff 4; Annual Staff 4.

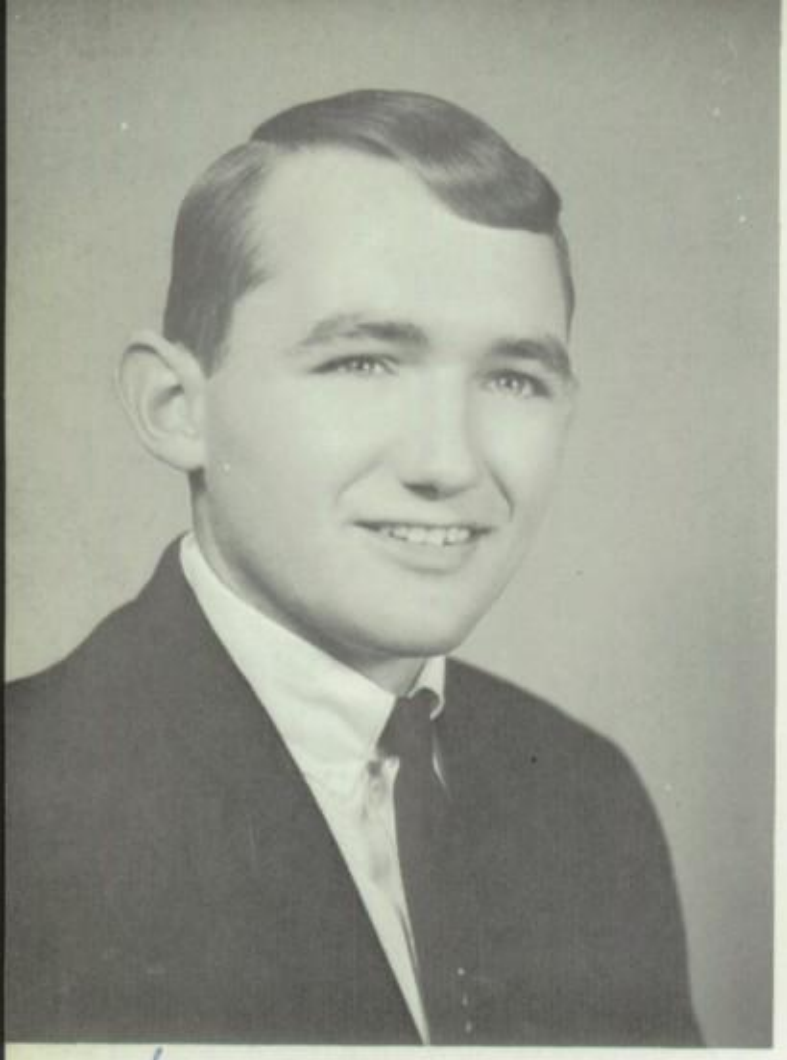

LARRY PETERSON

"Pete"

Basketball 1,2,3,4: Baseball 1,2,3,4; Track 1,2,3, 4; Chorus 4; Paper Staff 4.

SANDRA KAY HAYNES

"Sandy"

Softball 1,2; Cheerleader 4; Class Play 3; Paper Staff 4; Librarian 1,2,4; National Honor Society 4.

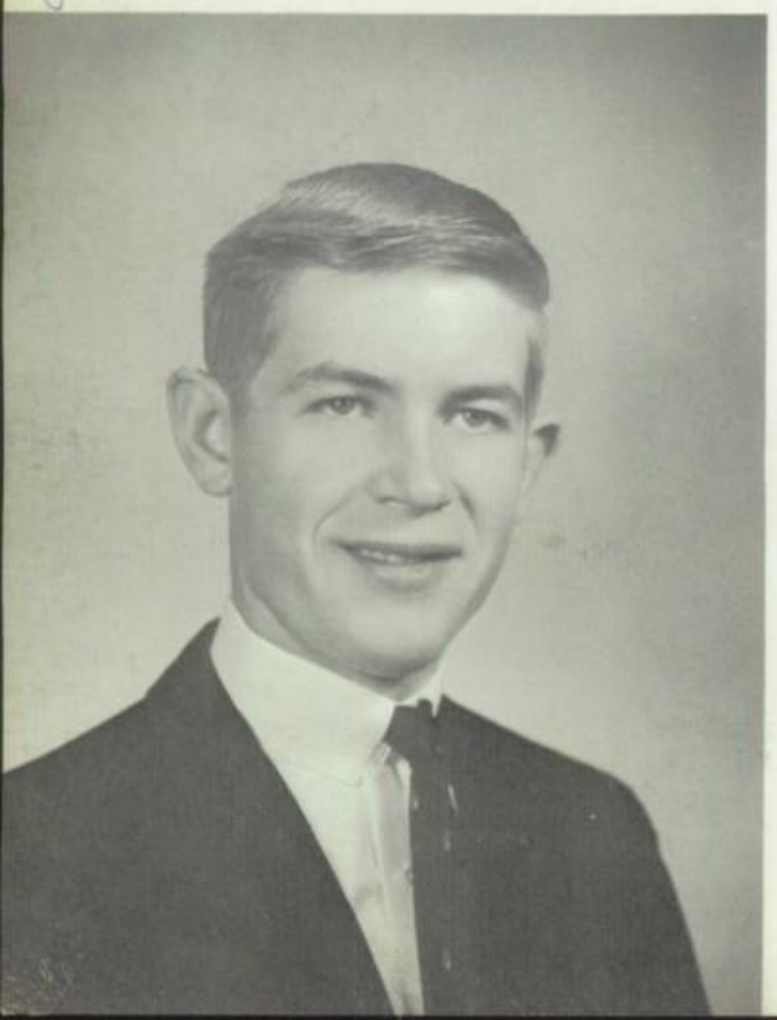

DOUGLAS BRANDT

"Doug"

Basketball 2,3,4; Baseball 2,3; Chorus 1,2,3; Paper Staff 4.

DENNIS ALLEN JENKINS

"Jinks"

Track 3; Chorus 4; Paper Staff 4; Annual Staff 4.

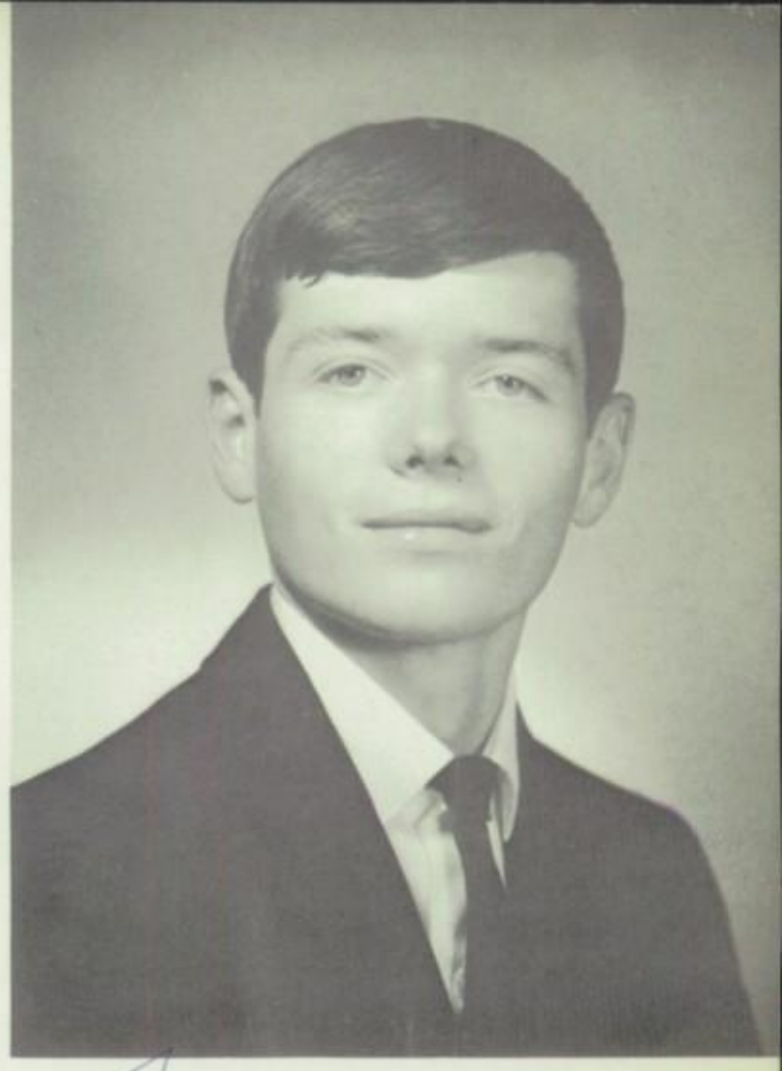

PATRICIA ANN LONG

"Pat"

Basketball 4; Softball 4; Concert Band 3, 4; Pep Band 4; Marching Band 4; Class Play 3; Chorus 3, 4; Paper Staff 4.

DENNIS L. HOGAN

"Yogi"

Baseball 3, 4; Class Play 3; Paper Staff 4.

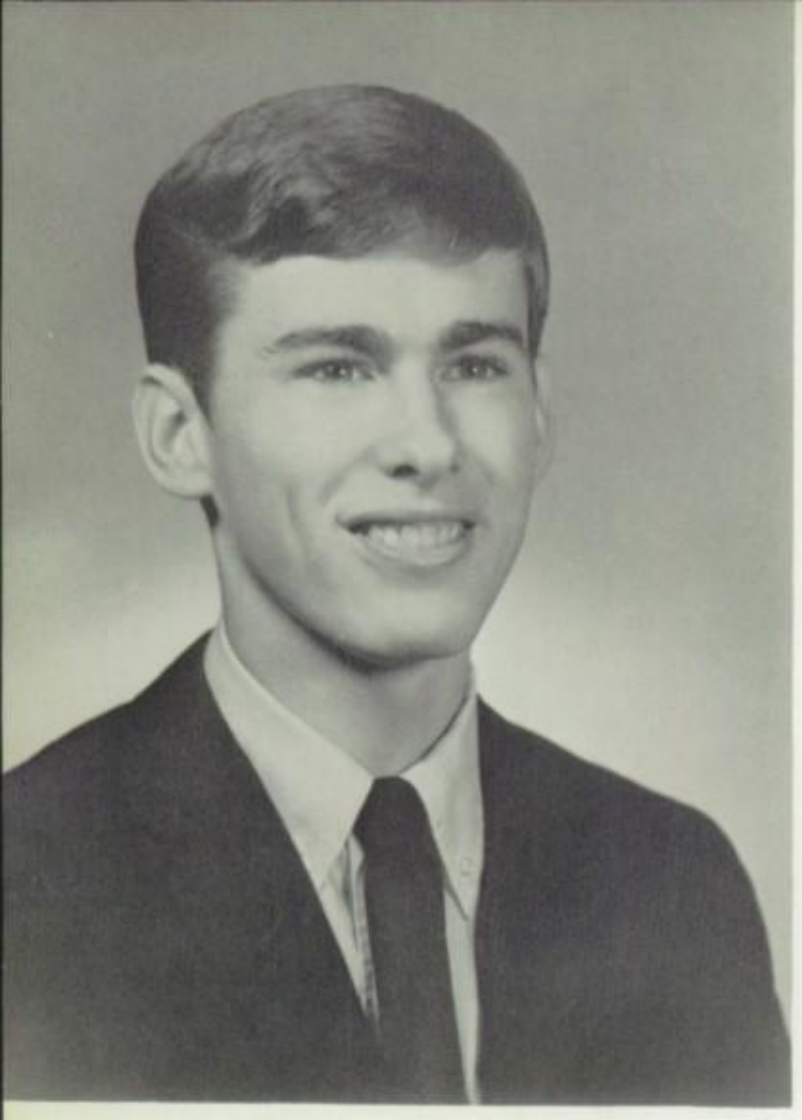

RONALD WAYNE HOFMEISTER

"Ron"

Basketball 1,2,3,4; Baseball 1,2,3,4; Track 1,3,4; Marching Band 4; Class Officer 1; National Honor Society 3,4; Paper Staff 4; Student Council 3,4.

RENE MARIE BOSWELL

"Rinny"

Student Manager 1,2,3,4; Concert Band 1,2; Marching Band 1,2; Class Play 3; Paper Staff 4.

BRUCE EDWARD HANNA

"Bruce"

Track 2; Marching Band 1; Class Play 3; Chorus 1,2, 3; Paper Staff 4.

DENNIS L. SMYSER

"Maynard"

Basketball 1,2,3,4; Baseball 1,3,4; Pep Band 1,2,3,4; Track 3,4; Concert Band 1,2,3,4; Dance Band 1,2,3,4; Marching Band 1,2,3,4; Class Play 3,4; Chorus 3; Paper Staff 4.

ESTA MARIA PETERSON

"Esta"

Basketball 1,2,3,4; Softball 1,2,3,4; Track 2,3,4; Cheerleader 1,3; Student Manager 1; Marching Band 4; Class Play 3; Paper Staff 4; Student Council 4.

CLASS FLOWER

White Rose

CLASS COLORS

Red and White

CLASS MOTTO

Today we follow, tomorrow we lead

SENIOR POLL

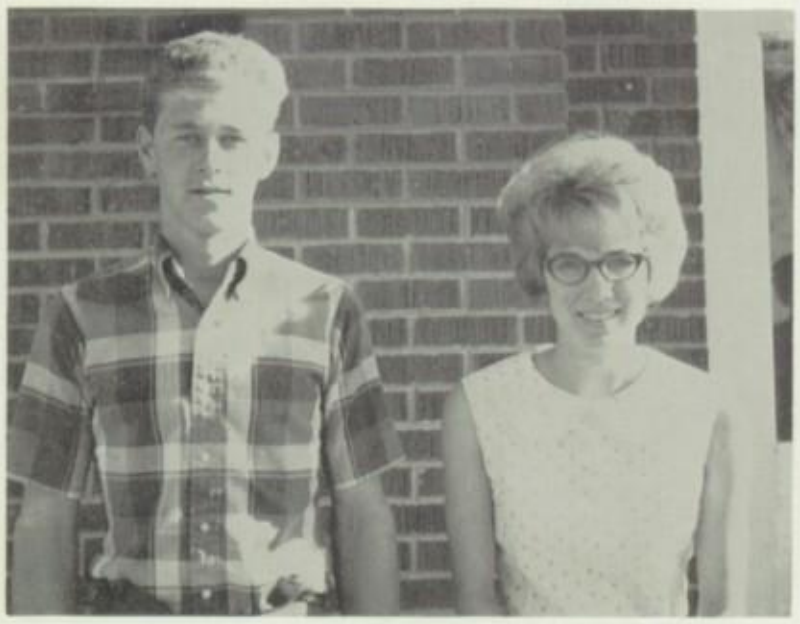

BEST DRESSED: Gary Walter and Joyce Blazek

MOST FUN: Alan Luther and Janet Peterson

MOST LIKELY TO SUCCEED: Jaris Knapp and Ron Young

QUIETEST: Linda Palma and Dennis Hogan

PERSONALITY: Larry Peterson and Pat Long

BIGGEST FLIRTS: Ron Hofmeister and Connie Allen

MOST ACTIVE: Bruce Hanna and Esta Peterson

MOST MUSICAL: Ron Young and Jaris Knapp

MOST ATHLETIC: Ron Hofmeister and Retha Rasmussen

NOT PICTURED: Most Popular; Doug Brandt and Sherry Botkin

FRESHMAN INITIATION

Freshman Dennis Stormer, Bonnie Johnston, and Jo Green prepare to parade before the student body.

Master of Ceremonies, Vernon Williamson, and part of the student body look on as Mineta Woolverton proposes to Dally Robison.

September 16 was the date of the Freshman Initiation. This party was sponsored by the senior class. As is the custom for this event, the freshmen dressed up in silly costumes dictated by the seniors. Then they presented themselves to the high school students and performed skits (which is evident by these pictures). A dance followed the festivities.

A freshman named Dallas Robison honors the great seniors of '67 while he helps two other freshmen clean up the spaghetti-covered floor.

Bill Heatherington and Eddie Smith go through part of the initiation ceremonies. They were "paving" the way for another member of their class.

SENIOR CLASS PLAY

FIRST ROW: Sherry Botkin, Suzette the Maid; Janet Peterson, Aunt Jane; and Retha Rasmussen, Kitty Benders. SECOND ROW: Jaris Knapp, Jane; Mrs. Ford, Director; Connie Allen, Student Director; and Pat Long and Sandra Haynes, prompters. LAST ROW: Ronald Young, Bob Baxter; Dennis Smyser, Sam the Porter; Gary Walter, Ting; Vernon Williamson, Benjamin Moore; and Alan Luther, William Winkler.

On November 4, 1966, nine members of the senior class presented a play entitled, "The Arrival of Kitty". The three-act comedy farce was hailed as ONE of the best if not THE best ever given at Prescott.

The plot centered around a scheme which caused a lot of mix-ups and kept the audience crying with laughter from start to finish. Fine direction, long rehearsals, and realistic stage decoration made this play the success that it was.

"Then I'm yours!!" The great love scene between Benjamin Moore and Bob disguised as Kitty!!!!

"Oh, Benny!! Can you ever forgive me?!!" Can he?

SENIORS ENJOYED THEIR TRIP TO THE OZARKS

The Seniors started their trip at 4:30 a.m. on Friday, May 19, with a comfortable bus and an entertaining driver.

ONCE THERE, THEY SWAM, . . .

SAT AROUND THE POOL . . .

VISITED DOGPATCH . . . . . .

AND WENT ON TOURS.

Exhaustion was evident on the return trip Sunday, May 21, but overpowering this was the feeling of satisfaction.

STUDENT COUNCIL

Student Council members this year are seated, left to right: Alan Luther, vice-president; Ronald Young, president; Esta Peterson, treasurer; and Sherry Botkin, secretary. Standing are Brian Powell, Mike Perry, Mr. Ford, the Council's sponsor, Ron Hofmeister, and Judy Hardisty.

NATIONAL HONOR SOCIETY

Members of the National Honor Society at the end of this school year are front row, left to right: John Tallmon, Jana Green, Janet Birt, Gayle Dillehay, and Judy Hardisty; Back row: Jerry Peterson, and graduating Seniors, Ron Young, Ron Hofmeister, Connie Allen, Sandra Haynes, and Jaris Knapp.

LIBRARIANS

Librarians for this school year included standing, left to right Sandra Haynes, Judy Hardisty, Earl Hardisty, and Susan Richie. They worked under the supervision of the school librarian, Mrs. Helen Vogel (seated).

ANNUAL STAFF

SEATED: Joyce Blazek, Jaris Knapp, Editor; Miss Wright, Sponsor; Sherry Botkin, Co-Editor; Gayle Dillehay. STANDING: Vernon Williamson, Dennis Jenkins, Ronald Young, Randy Luther.

PAPER STAFF

SEATED: Connie Allen, Jaris Knapp, Sandra Haynes, Co-Editor; Dennis Jenkins, Editor; Dennis Smyser, Sharon Robison. STANDING: Sherry Botkin, Janet Peterson, Dennis Hogan, Ronald Young, Pat Long, Ronnie Hofmeister, Retha Rasmussen, Joyce Blazek, Rene Boswell, Esta Peterson.

Juniors

Susan Peterson
President

Susan Brentnall
Secretary

Judy Hardisty
Student Council

Beverly Wynn

Jerry Wiese
Vice-President

Lora Preston
Treasurer

Patricia Stormer

Ruth Yearington

Sandi Robison

Gayle Dillehay

Marcia Walter

Joyce Zimmerman

Kenneth Shires

Victor Ross

Larry Sweeney

Randy Luther

Hollis Dodge

Danny Kesterson

Janet Birt and Mr. Garrett show our camera the prizes they won for having the distinction of being the worst-dressed girl and boy.

The Juniors sponsored a Sadie Hawkins dance November 8, 1966. This party concluded a school day which had seen girls carrying books, opening doors and doing other tasks for the boys.

During the course of the evening a kangaroo-court was held to punish girls who had not co-operated in the Sadie-Hawkins tradition. Also prizes were given to the worst-dressed girl and boy at the dance.

The scene of the dance, the school cafeteria, was "decorated" with piles of hay on the floor. This was fun for those who jumped in it, but bad for those with hayfever!

Still, it concluded a fun-filled day for the boys and a wearisome one for the girls.

JUNIORS ARE PEOPLE WHO . . . . . .

. . . . . RESCUE
STUCK
FIRETRUCKS . . . . .

. . . . . GO TO
PARTIES . . . .

. . . AND DISPLAY
THEIR " PRETTY" LEGS.

HILLBILLY WEDDIN'

PRESENTED BY JUNIORS

FIRST ROW: Danny Kesterson, Gayle Dillehay, Susan Peterson, Judy Hardisty, Sandy Robison, Beverly Wynn, Ruth Yearington, Mrs. Ford. SECOND ROW: Kenny Shires, Victor Ross, Jerry Wiese, Larry Sweeney, Hollis Dodge. Randy Luther, Joyce Zimmerman, Lora Preston, Patricia Stormer, Susan Brentnall. NOT SHOWN: Marcia Walter.

COME ON LETS GET 'EM!

Danny Kesterson, Kenny Shires, Hollis Dodge, Jerry Wiese, Randy Luther.

JUNIOR-SENIOR PROM

"HAWAIIAN DREAMS"

The Junior-Senior Banquet and Prom was held at the Inn near Creston on Highway 34. The Seniors, as well as the Juniors, were pleased with the marvelous meal, the welcome given by Jerry Wiese, the thank-you given by Jaris Knapp, two Hula Dances by Alice Cook and Marcia Walter, and the History (Jaris Knapp), Will (Ronald Young), and Prophecy (Vernon Williamson).

COKE BREAK

Jana Green and Randy Luther.

Esta Peterson, Janet Peterson, Connie Allen, Joyce Blazek, Jaris Knapp.

THE BAMBOO HUT

DANCE TIME

Robert Hinrichs, Barbara Wehrspan, Dixie Mowry, Richard Mowry, Dean Davis, Dianne Davis, Nancy Wright, Max Daggett.

Sherry Botkin, Joyce Blazek, Esta Peterson, Janet Peterson, Linda Palma, Lora Preston, Susan Brentnall.

things go better with
COLD
BEER
PRESCRIPTIONS FILLED
POISON
DO IT ELECTRICALLY
Always at your service
Let us help you
BOOZE FOR LUNCH BUNCH
FULOPEP
Willys
Jeep
YOU MUST BE SATISFIED

Sophomores

John Tallmon
President

Pat Miller
Vice-President

Lometa Walter
Treasurer

Brian Powell
Student Council

Jana Green

Jerry Peterson

Janet Birt

Jim Knapp

Bob Lane

Susan Richie

Forrest Cross

Patsy Blazek

Diane Perry

Terry Wynn

Larry Allen

Janice Kirkman

Mike Hofmeister

Dennis Sychra

Dean Hogan

Earl Hardisty

John Harrison

CHRISTMAS PARTY

This year's Christmas party was decorated somewhat differently. For details see the Sophomore class. Everything was well organized and I am sure everyone enjoyed themselves very much.

Randy and Jana and Reldon and Lometa, dancing under the Mistletoe.

Susan Richie and Beverly Wynn.

SOPHOMORES ARE PEOPLE WHO . . .

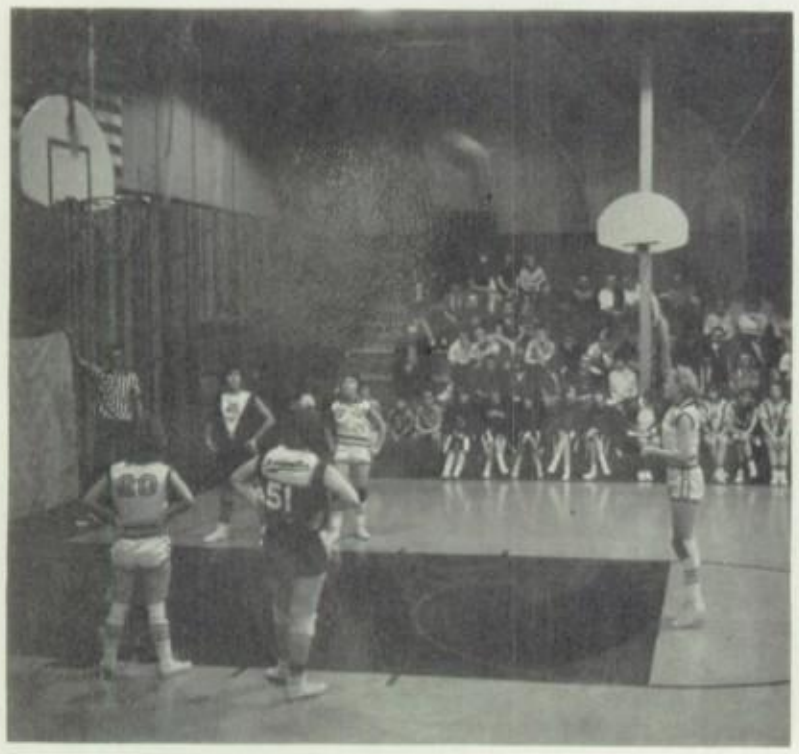

. . . PARTICIPATE
IN SPORTS . . .

. . . MODEL
CLOTHING . . .

. . . AND DO EVERYTHING
IN STUDY HALL BUT
STUDY.

Freshmen

Jane Green
President

Max Sorenson
Vice-President

Linda Brandt
Secretary-Treasurer

Mike Perry
Student Council

Ed Smith

Jo Green

Dallas Robison

Kathy Miller

Roxanne Lane

David Boan

Mineta Wolverton

Ronnie Blazek

Larry Haynes

Bill Heatherington

Bonnie Johnston

Dennis Stormer

VALENTINE PARTY

Chess game?

David Boan entertains with an accordian solo.

Mrs. Ford sets up drinks for everyone!

GREEN FRESHMEN ARE

PEOPLE WHO . . .

. . . HOST

PARTIES . . .

. . . "WALK THE

PLANK" . . .

. . . AND EAT

IN A MOST

PECULIAR WAY.

Junior High

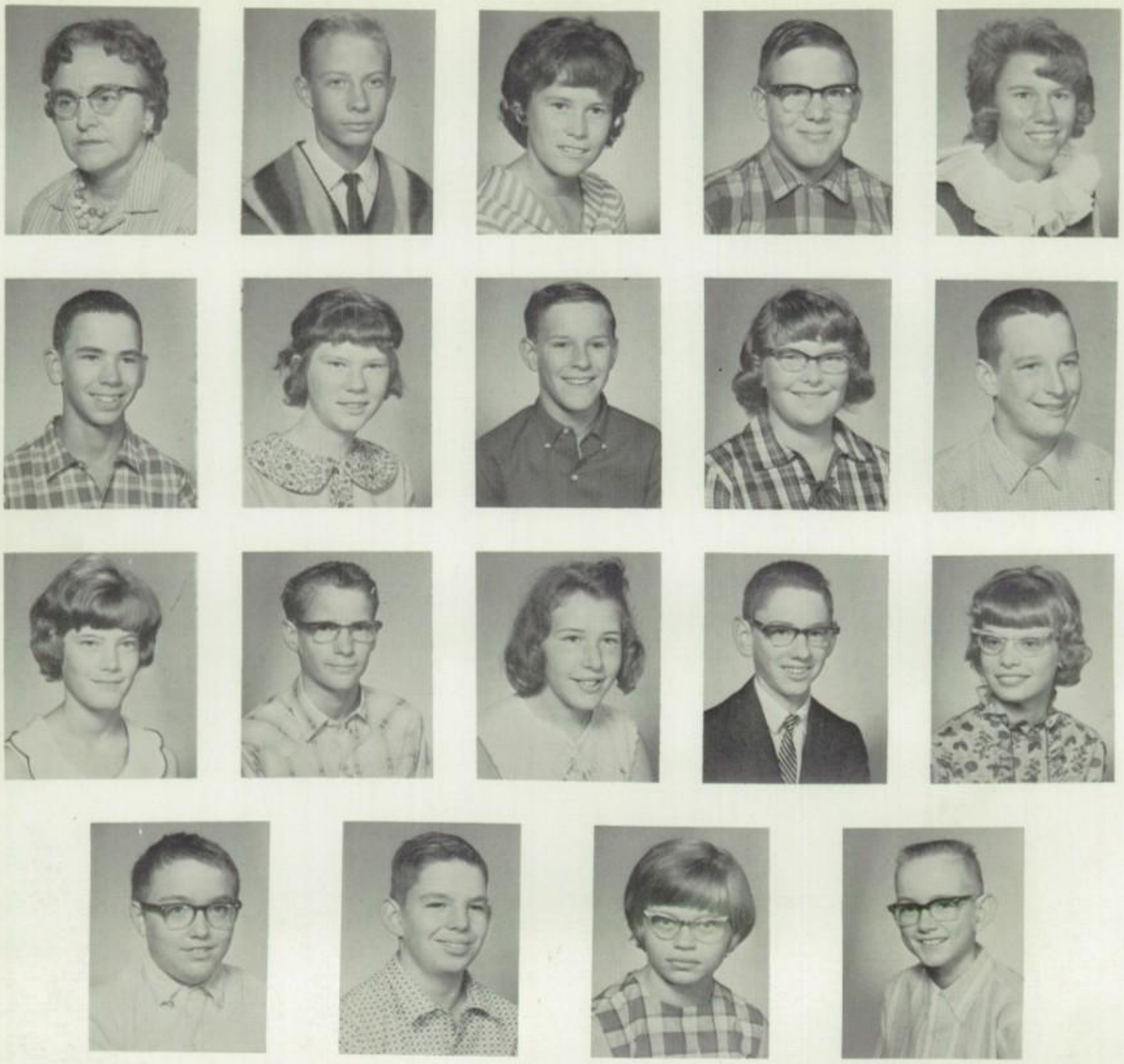

EIGHTH GRADE

FIRST ROW: Mrs. McKee, Edward Miller, Pamela Douglas, Alan Smisek, Irene Hardisty. SECOND ROW: Steven Peterson, Janean Peterson, Bill Birt, Madelyn Hair, Craig Hoskinson. THIRD ROW: Kathy Knapp, Roger Walter, Margaret Wiese, Paul Palma, Phyllis Blazek. THIRD ROW: Leo Saddoris, Steven Shinkle, Marilee Rasmussen, Kevin Sweeney.

SEVENTH GRADE

FIRST ROW: Mrs. Spring, Jeff Osmonson, Debbie Jenkins, Lyle Wiese, Cynthia Hoskinson. SECOND ROW: Lonnie Rasmussen, Jeanne Antisdel, Randy Brentnall, Kathy Wynn, Joe Brammer. THIRD ROW: Kathy Scott, David Brandt, Susie Brown, Terry Douglas, Vonda Haigler. FOURTH ROW: Reldon Konecne, Carol Lane, Gene Perry, Cindy Smyser, Jimmie Wiley. FIFTH ROW: Sherry Smith.

JUNIOR BAND

FIRST ROW: Cindy Smyser, Jeanne Antisdel, Vonda Haigler, Julie Veatch, Randy Brentnall, Kathy Knapp, and Marilee Rasmussen. SECOND ROW: Pat Dodge, Shelley Sweeney, Brent Powell, David Brandt, Jimmy Wiley, Wayne Rychnovsky, Allen Hoskinson, Lyle Perry, Doug Hofmeister, and Kevin Sweeney. THIRD ROW, Left: Terese Osmonson, Denice Schrader, Rosemary Miller, and Craig Hoskinson. THIRD ROW, Right: Lawrence Clarke, Cathy Young, Lonnie Rasmussen, Steve Zimmerman, and Jeff Osmonson. STANDING: Mr. Hinrichs, Leo Saddoris, Patsy Knapp, Alan Johnston, Craig Hutchings, and Hal Stewart.

The girls' junior high basketball team this year was composed of front row, left to right, Debbie Jenkins, Janeane Peterson, Kathy Knapp, Kathy Scott, Marilee Rasmussen, and Irene Hardisty. Mr. Mowry, the coach stands at the end of the second row consisting of Carol Lane, Cindy Smyser, Madeline Hair, Vonda Haigler, Pam Douglas, and Sherry Smith.

JR.-HIGH BASKETBALL

The boys' junior high basketball team was coached by Mr. Mowry (on the left) and had as its manager Roger Walter (on the right); those suited up are bottom row, left to right, Jim Wiley, Ed Miller, Craig Hoskinson, Alan Smisek, and Lyle Wiese. Top row, left to right, Lonnie Rasmussen, Bill Birt, David Brandt, Joe Brammer, Terry Douglas, and Kevin Sweeney.

Underclassmen

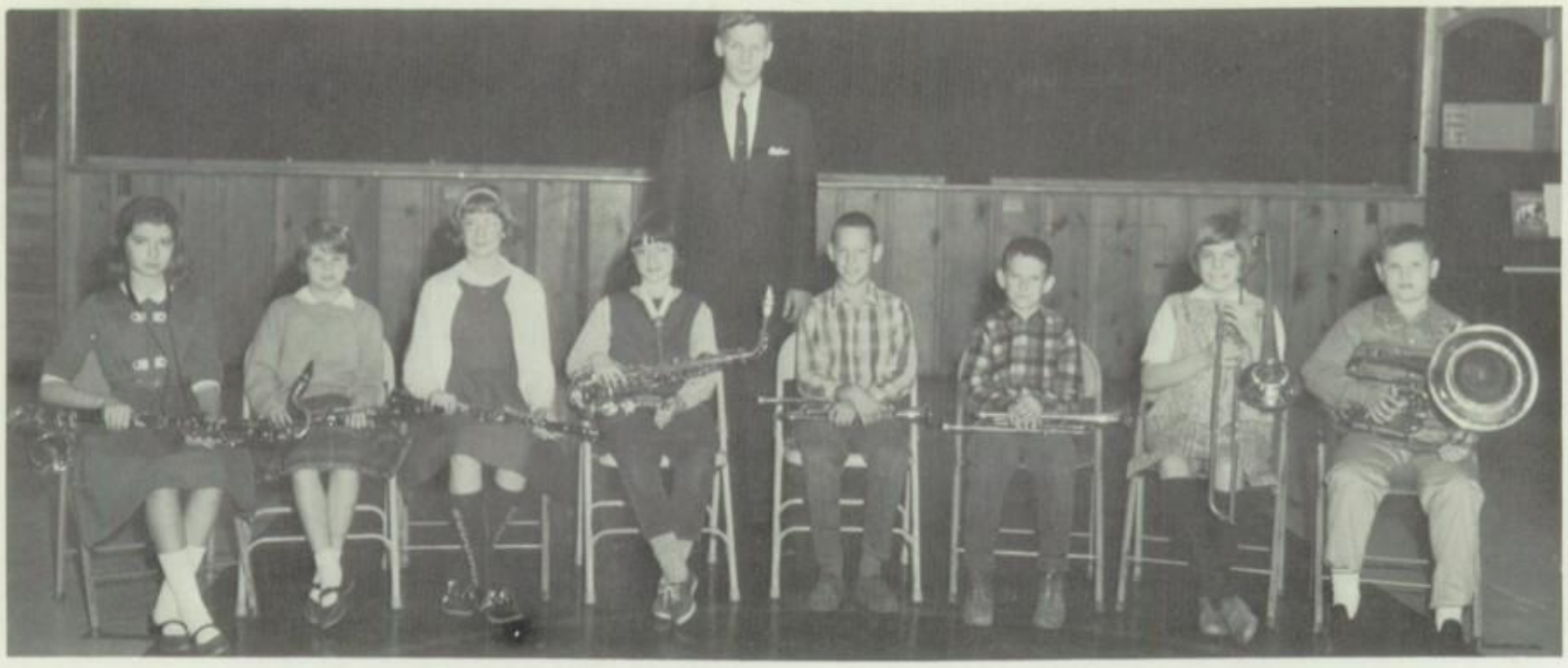

BEGINNEER'S BAND--STANDING: Mr. Hinrichs: Instructor. SITTING: Denice Schrader, Terese Osmonson, Shelley Sweeney, Julie Veatch, Wayne Rychnovsky, Allen Hoskinson, Catherine Young, Lawrence Clarke.

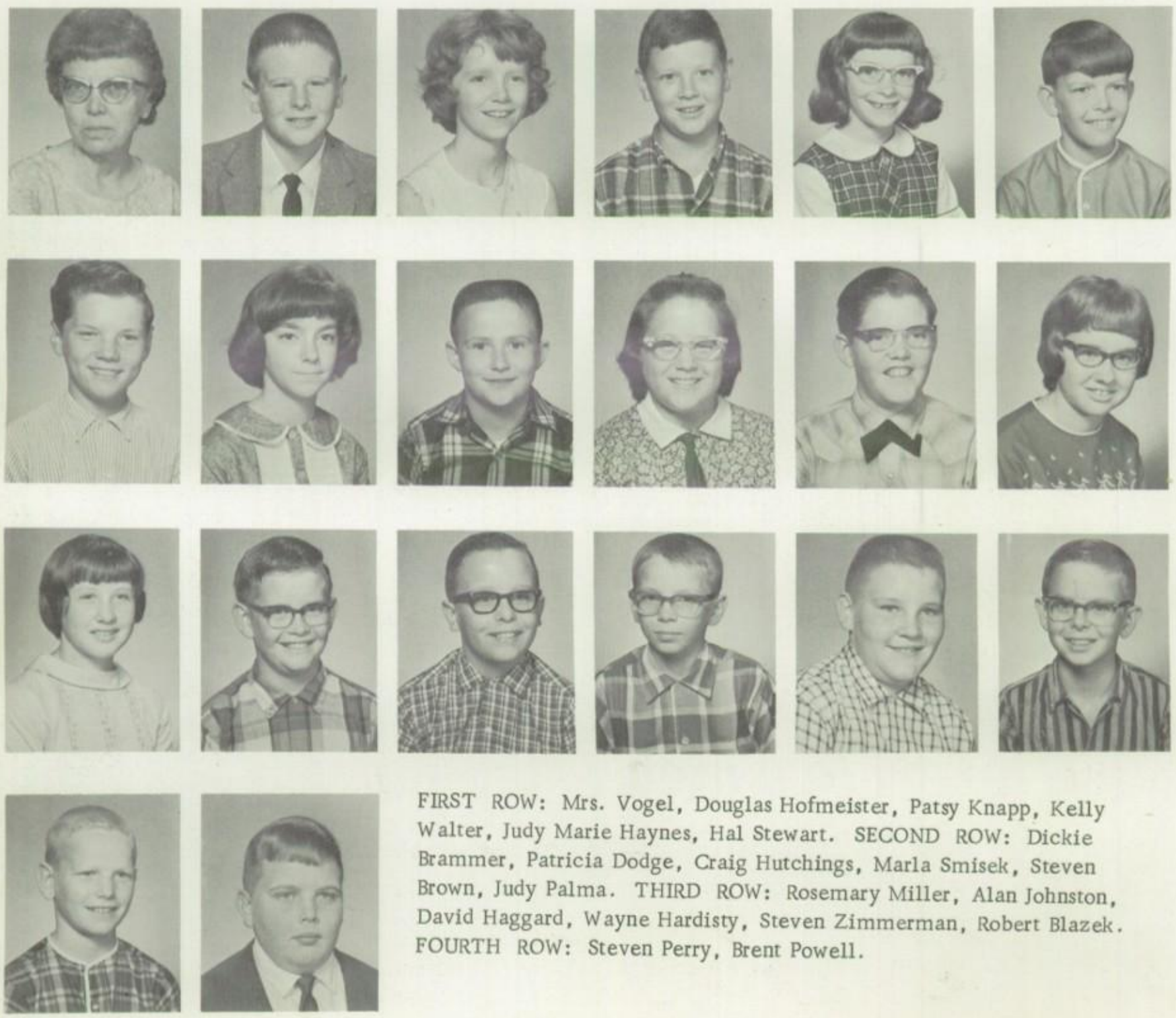

FIRST ROW: Mrs. Vogel, Douglas Hofmeister, Patsy Knapp, Kelly Walter, Judy Marie Haynes, Hal Stewart. SECOND ROW: Dickie Brammer, Patricia Dodge, Craig Hutchings, Marla Smisek, Steven Brown, Judy Palma. THIRD ROW: Rosemary Miller, Alan Johnston, David Haggard, Wayne Hardisty, Steven Zimmerman, Robert Blazek. FOURTH ROW: Steven Perry, Brent Powell.

FIRST ROW: Mrs. Heaps, Becky Brammer, Shelley Sweeney, Robin Kesterson, Lyle Perry, Catherine Young. SECOND ROW: Cheryl Dougherty, Julie Veatch, Allen Hoskinson, Wayne Rychnovsky, Terese Osmonson, Denice Schrader. THIRD ROW: Lawrence Clarke.

FIRST ROW: Mrs. Spainhower, Rhonda Nicholl, Joe Harvey, JoAnne Williamson, Bobby Reed, Joyce Hardisty. SECOND ROW: William Jones, Becky Sue Cross, Donald Foster, Deammie Blazek, Steven Hoskinson, Julie Luther. THIRD ROW: Jeff Crill, Patti Antisdel, Allen Ruch, Randel Hubatka, Allen Richards, Tracy Rasmussen.

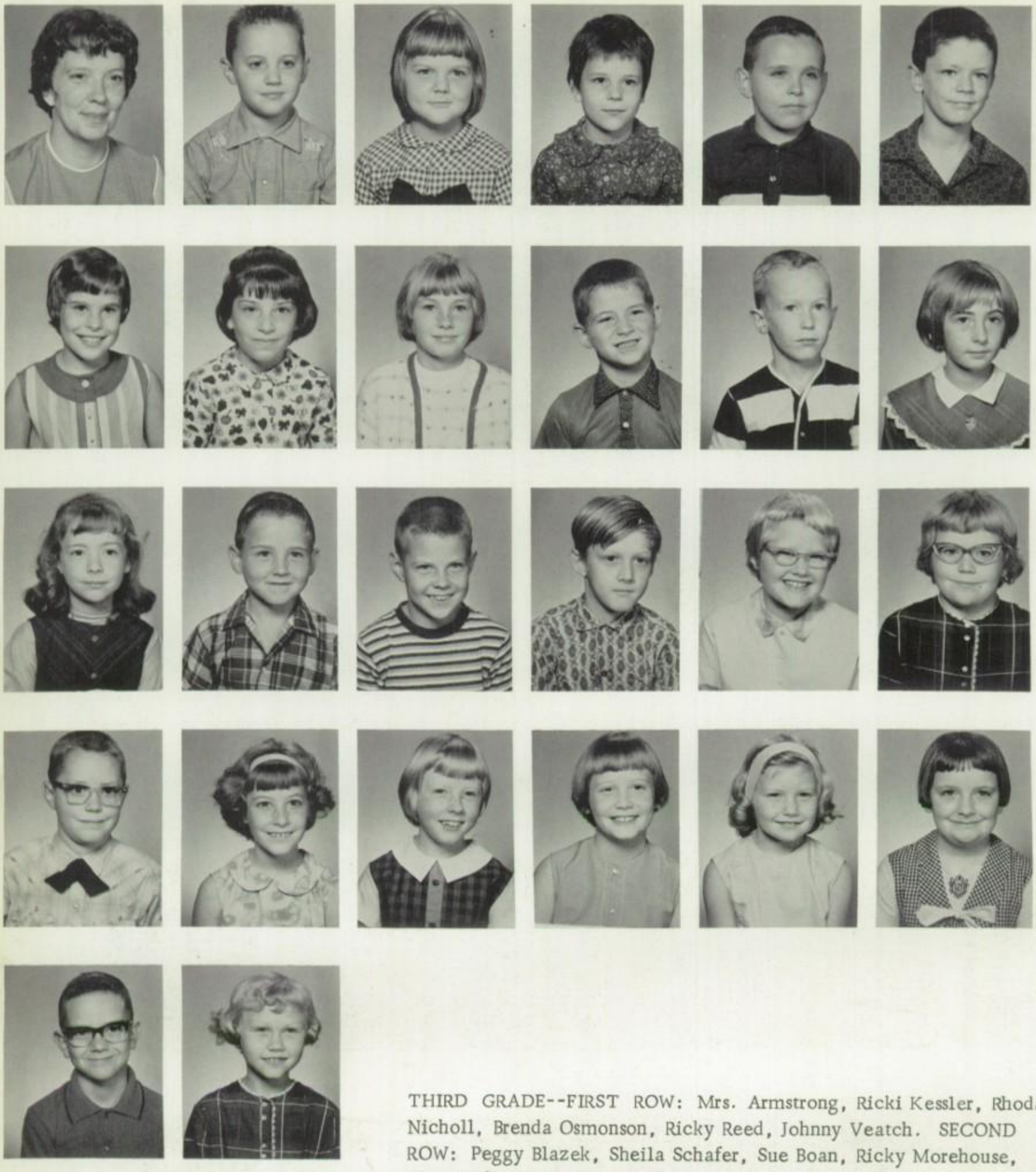

THIRD GRADE--FIRST ROW: Mrs. Armstrong, Ricki Kessler, Rhoda Nicholl, Brenda Osmonson, Ricky Reed, Johnny Veatch. SECOND ROW: Peggy Blazek, Sheila Schafer, Sue Boan, Ricky Morehouse, Kent Hofmeister, Diane Robison. THIRD ROW: Susan Dodge, Mark Foster, Gerard Miller, Elmer Woolverton, Betty Richards, Cindy Blazek. FOURTH ROW: Jack Brown, Cynthia Jones, Jacqi Freshour, Elaine Perry, Catherine Dougherty, Roberta Bothell. FIFTH ROW: Chuck Truman, Linda Wynn.

SECOND GRADE--FIRST ROW: Mrs. Kirkman, Curtis Brammer, Joan Perry, David Antisdel, Kathy Smith, Gerry Kesterson. SECOND ROW: Timmy Douglas, Michael Brown, Joseph Williamson, Carol Hazen, Pat Osmonson, Rebecca Jones. THIRD ROW: Marcy Cline, Steve Long, Lori Harvey, Greg Crill, Sandra Smith, Ronald Brentnall. FOURTH ROW: David Schrader, Johnny Russell, Rick Schafer.

FIRST GRADE--FIRST ROW: Mrs. Walter, John Woolverton, Sarah Davis, Jay Johannes, Robin Putnam, Cory Robison. SECOND ROW: Bridget Miller, Randy Reed, Pamela Hembry, Lyle Hardisty, Jane Perry, Scott Blazek. THIRD ROW: Kyle Freshour, Jolene Williamson, Kendall Rasmussen, Katie McCarty, Jamie Green, Marcia Osmonson. FOURTH ROW: Billy Kessler, Teresa Osiecki, Betty Woolverton, Carl Richards, Linda Nicholl, Lori Crill. FIFTH ROW: Evelyn Blazek, Christina Morehouse, Janet Hubatka.

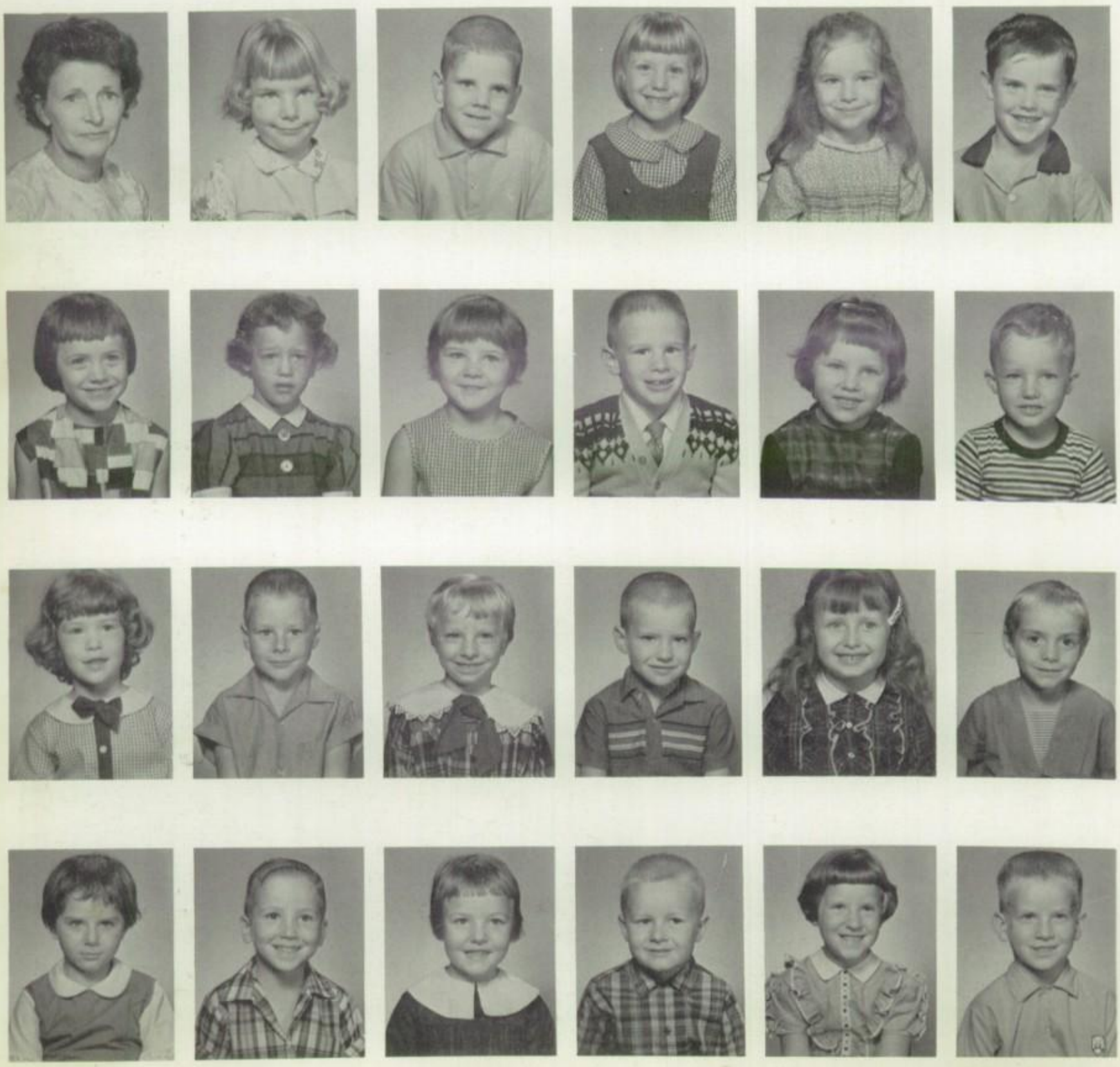

KINDERGARTEN--FIRST ROW: Mrs. Stewart, Ruth Jones, Kenneth Osmonson, Joan Smisek, Suzanne Hoskinson, Pat Osiecki. SECOND ROW: Cindy Walter, Jayne Rychnovsky, Peggy Zimmerman, Monty Hofmeister, Desiree Clarke, Tracy Williamson. THIRD ROW: Amy Cross, Kevin Freshour, Denise Walter, Roger Tucker, Kimberly Chubick, Angela Robison. FOURTH ROW: Kimberly Stalcup, Rodney Foster, Kelly Brandt, William Preston, Stacey Bothell, Karl McCarty. FIFTH ROW: Randall Cooper, Lori Krauth, Daniel Miller, Kathy Russell, Debra Smith. NOT PICTURED: Barbara Scanlan.

ACCOMPLISHMENT TODAY MEANS PROGRESS FOR TOMORROW

Activities

HOMECOMING 1967

The theme of this year's homecoming, sponsored by the Student Council, was "Fantasy In Frost". The gym and stage were decorated with gold and black streamers. After the basketball game with Clearfield (the girls lost, the boys won) the gym was cleared and the white carpet was rolled out for the homecoming procession. A combo called the "Missing Links" played for the procession and throughout the evening. The highlight of the evening was the coronation of the 1967 Homecoming Queen, Miss Janet Peterson, by the 1966 Homecoming Queen, Miss Christine Wood.

That afternoon Janet had been elected by secret ballot of the Student Body. Her selection was a closely guarded secret until her crowning.

After the crowning and presentation of the bouquet, the new queen and her escort, Mr. Larry Peterson, led the court in the first dance. Other members of the court were as follows:

Queen Candidates-Joyce Blazek escorted by Gary Walter and Sherry Botkin escorted by Ron Hofmeister.
1966 Queen-Christine Wood escorted by Student Council President, Ronald Young.
Flower Girl-Denise Walter.
Crown Bearer-Monte Hofmeister.
Freshmen attendant: Jolene Green escorted by Max Sorenson
Sophomore attendant: Jana Green escorted by Dennis Sychra
Junior attendant: Susan Brentnall escorted by Larry Sweeney

Other queen candidates Joyce Blazek, left, and Sherry Botkin, right, pose with Queen Janet.

The new queen, Janet Peterson, and her escort, Larry Peterson.

STYLE SHOW

Winner of this year's Crisco trophy was Sophomore Lometa Walter who is shown modeling an orange dress she made for one of her projects in Home Ec.

Senior Esta Peterson displays her silver and white crepe dress which featured a white lace cage.

"Fashion Lane" was the theme for this year's style show which was presented by Mrs. Dean Davis and her Home Economics classes on May 12 in the school gymnasium. The Home Ec. Classes included seventh graders (who made shifts), Freshmen, Sophomores, and Seniors. Music was furnished by the school dance band. Escorts were Max Sorenson, Bob Lane, Randy Luther, and Ron Young. Esta Peterson presented a gift certificate and a corsage to Mrs. Davis on behalf of the Home Ec. girls.

Sherry Botkin, who was awarded the Betty Crocker Homemaker of Tomorrow award, models her yellow suit.

Freshman Roxanne Lane walks right over her name as she models the blouse which she made for the show.

Music

MARCHING BAND STEPS OUT

This year's band queen was Miss Sherry Botkin. Sherry traveled with the band to Mt. Ayr and on October 1 to the Clarinda Band Jamboree where she was one of the five finalists in the queen contest.

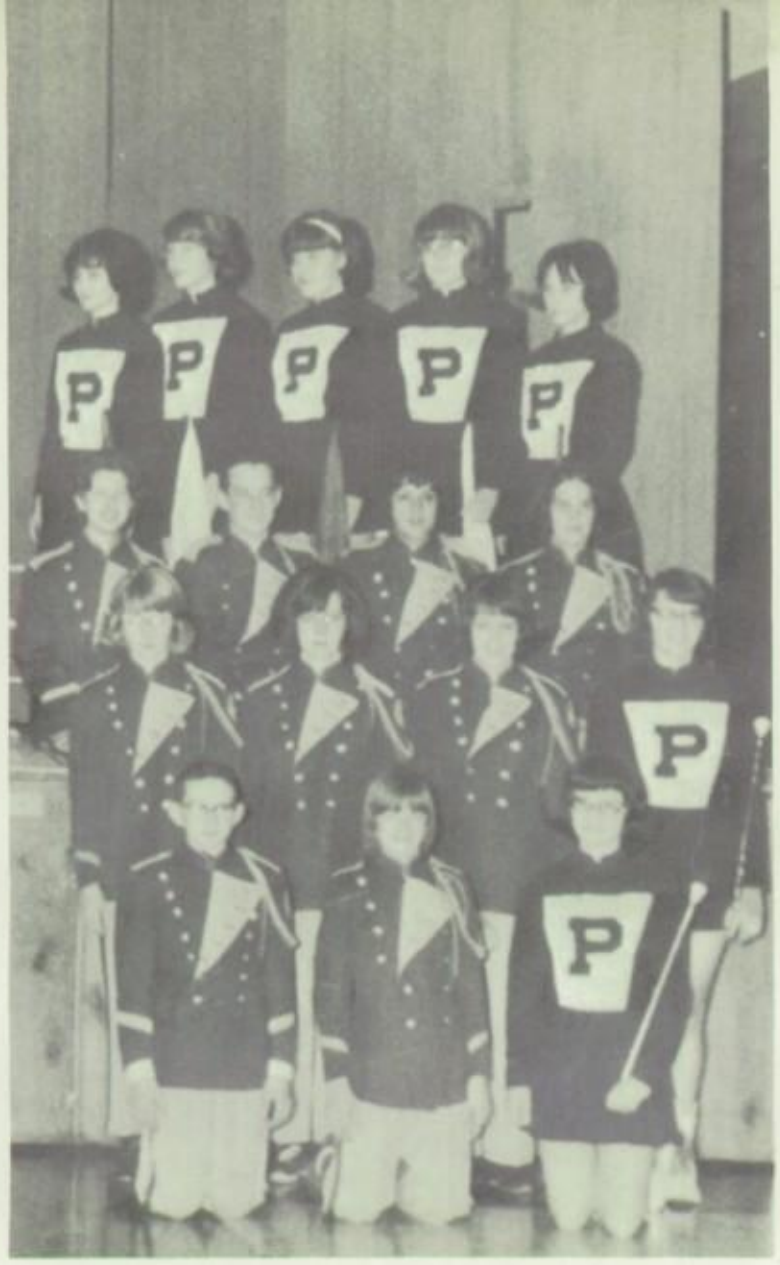

OPPOSITE PAGE--FIRST ROW: Jo Green, Sue Peterson, Jeff Osmonson, David Brandt, Randy Brentnall, Jim Wiley, Leo Saddoris, Bonnie Johnston, and Jeanne Antisdel. SECOND ROW: Retha Rasmussen, Jaris Knapp, Jana Green, Diane Perry, Marilee Rasmussen, Kathy Knapp, Ron Hofmeister, Mike Perry, Bill Heatherington, and Alan Luther. THIRD ROW: Brian Powell, Max Sorenson, Jim Knapp, Mike Hofmeister, Dennis Sychra, Ron Young, Larry Sweeney, Dennis Smyser, and Randy Luther. TOP ROW: Connie Allen, Lora Preston, and Marcia Walter. THIS PAGE--FIRST ROW: Kevin Sweeney, Cindy Smyser, and Janet Peterson. SECOND ROW: Vonda Haigler, Pat Stormer, Janet Birt, and Esta Peterson. THIRD ROW: Pat Long, Craig Hoskinson, Janice Kirkman, and Jayne Green. TOP ROW: Sharen Robison, Kathy Miller, Linda Brandt, Sue Brentnall, and Sandi Robison.

On one of our band trips we visited a former teacher, Mrs. Robert Danner, and her husband.

WE SAID GOOD-BYE TO MARCHING BAND AND MOVED ON INTO THE CONCERT SEASON . . . . .

CONCERT BAND

Pictured in this section of the band are front row, left to right, Jan Green, Bonnie Johnson, Kathy Knapp. Second row, Pat Stormer, Jayne Green, Vonda Haigler, Randy Brentnall. Third row, Jeannie Antisdel, Cindy Smyser, Ron Young, David Brandt, Janice Kirkman. Back row, Dennis Smyser, Ron Hofmeister, Max Sorensen, Leo Saddoris, and seated Alan Luther.

BAND OFFICERS

Ron Young
President

Mr. Hinrichs

Alan Luther
Student Council

Pat Long
Vice-President

Jaris Knapp
Secretary

For three hours each week the members of this organization gathered to rehearse under the direction of Mr. Robert James Hinrichs, our capable director. The training and experience gained in working as a band member are invaluable to those devoted patricipants.

Band members in this section are front row, from left to right, Marilee Rasmussen, Diane Perry, Pat Long, Retha Rasmussen. Second row, Janet Birt, Jaris Knapp, Jim Knapp, Jim Wiley, Kevin Sweeney, Mike Hofmeister, Dennis Sychra. Back row, Randy Luther, Mike Perry, Jeff Osmonson, Craig Hoskinson, Bill Heatherington, Brian Powell, and Larry Sweeney. The gentleman standing in back is the director, Mr. Robert Hinrichs.

An Evening of Music can be used to describe the January concert presented in the school gymnasium. Pictured here is the concert band in the execution of one of its numbers.

MUSICAL TRAINING IS A MORE POTENT INSTRUMENT THAN ANY OTHER, BECAUSE RHYTHM AND HARMONY FIND THEIR WAY INTO THE INWARD PLACES OF THE SOUL.

-- PLATO

CHORUS

Chorus members starting with the first row from left to right are Sherry Botkin, Marcia Walter, Lometa Walter, Diane Perry, Janice Kirkman, Retha Rasmussen, Joyce Zimmerman, Susan Richie, Jayne Green, Judy Hardisty, Gayle Dillehay, Ruth Yearington, and Bev Wynn. The second row consists of Susan Peterson, Janet Peterson, Susan Brentnall, Lora Preston, Connie Allen, Joyce Blazek, Linda Brandt, Jolene Green, Pat Long, Jana Green, Janet Birt, and Jaris Knapp. The masculine voices of the third row are Ken Shires, Larry Peterson, Dennis Sychra, Dennis Jenkins, Larry Sweeney, Pat Miller, Jim Knapp, Mike Hofmeister, and the director, Mr. Hinrichs, completes the row.

CHORUS OFFICERS

Sherry Botkin
Student Council

Mr. Hinrichs
Director

Jana Green
Secretary

Jaris Knapp
President

Janet Birt
Vice-President

DANCE BAND

The dance band is an industrious group who devote one evening a week to their fine organization. From time to time, Sherry Botkin (at the left end of the front row) vocalizes accompanied by the regular members, starting front row, left to right, Ronald Young, Bonnie Johnson, Janice Kirkman, Vonda Haigler; second row, Bill Heatherington, Brian Powell, Larry Sweeney, David Boan; third row, on drums Alan Johnston and Dennis Smyser, standing is Mr. Hinrichs, the devoted leader, and Kevin Sweeney, Mike Hofmeister, Dennis Sychra, and Alan Luther.

SAUERKRAUT BAND

Each fall at the Prescott Commercial Club's annual barbecue the Sauerkraut Band is elected to provide entertainment. This year's members are seated, left to right, Bonnie Johnston, Jana Green, and standing, Dennis Sychra, Larry Sweeney, and Alan Luther.

PRESCO

PRESCOTT

PRESCOTT

Athletics

The girls softball team this year was composed of, standing, left to right: Rene Boswell, manager, Roxanne Lane, Bonnie Johnston, Sandi Robison, Kathy Miller, Diane Perry, Janet Birt, Linda Brandt, Jana Green, Loineta Walter, Mr. Garrett, coach. Seated, Retha Rasmussen, Patsy Blazek, Susan Richie, Pat Long, Janice Kirkman, Esta Peterson, Jolene Green.

The Prescott baseball diamond was brightened this year by the addition of a new score board made by the Industrial Arts students.

1966-67 BOYS' BASEBALL

The boy's baseball team this year was composed of standing, left to right, Mr. Garrett, coach, Bob Lane, Larry Peterson, Vernon Williamson, Ron Hofmeister, Mike Hofmeister, Alan Luther, Kenny Shires, manager. Kneeling, Dean Hogan, Vic Ross, Gary Walter, Dennis Hogan, Hollis Dodge, Randy Luther. Early in May the boys won the sectionals by beating St. Marys. They then lost to Des Moines Roosevelt in their first district game which was played at Des Moines North. Their win in the sectionals was the first for Prescott since 1958.

1966-1967

GIRLS' BASKETBALL

. . . . . FIRST YOU PRACTICE

. . . . THEN YOU PLAY . . . .

Members of the girls basketball squad this year are, seated left to right, Sandi Robison, Jan Green, Diane Perry, Jo Green, Retha Rasmussen, Janice Kirkman, Pat Blazek, Susan Richie, Esta Peterson, Linda Brandt, Janet Birt, Jayne Green, and Lometa Walter. Standing are René Boswell, student manager, Coach Lee Garrett, and Pat Long.

GAMES

Prescott	27 -- Grand Valley	57
	37 -- New Market	55
	24 -- Murray	72
	32 -- C & M	45
	26 -- O & M	56
	30 -- Clearfield	59
	35 -- B & F	47
	18 -- Diagonal	52
	34 -- Murray	48
	41 -- Lenox	84
	28 -- New Market	49
	41 -- Murray	53
	40 -- Essex	61
	43 -- Grand Valley	55
	44-- Clearfield	60
	37 -- Lenox	87
	38 -- Diagonal	44
	32 -- O & M	56
	Sectional Tournament	
Prescott	46 -- Stanton	41
	33 -- Villisca	68
	38 -- Oakland	55

Esta Peterson
Outstanding Girl Athlete
1967

The boys' basketball team this year was composed of standing left to right, Alan Luther, Mike Hofmeister, Hollis Dodge, Gary Walter, Dennis Smyser, Jerry Wiese, Larry Sweeney, Doug Brandt, Victor Ross, Randy Luther, and Larry Peterson. Seated are student manager, Ken Shires, Coach Lee Garrett, and Danny Kesterson, student manager. Not shown is Ron Hofmeister who due to a broken hand was temporarily out of the line-up.

1966-67 BOYS' BASKETBALL

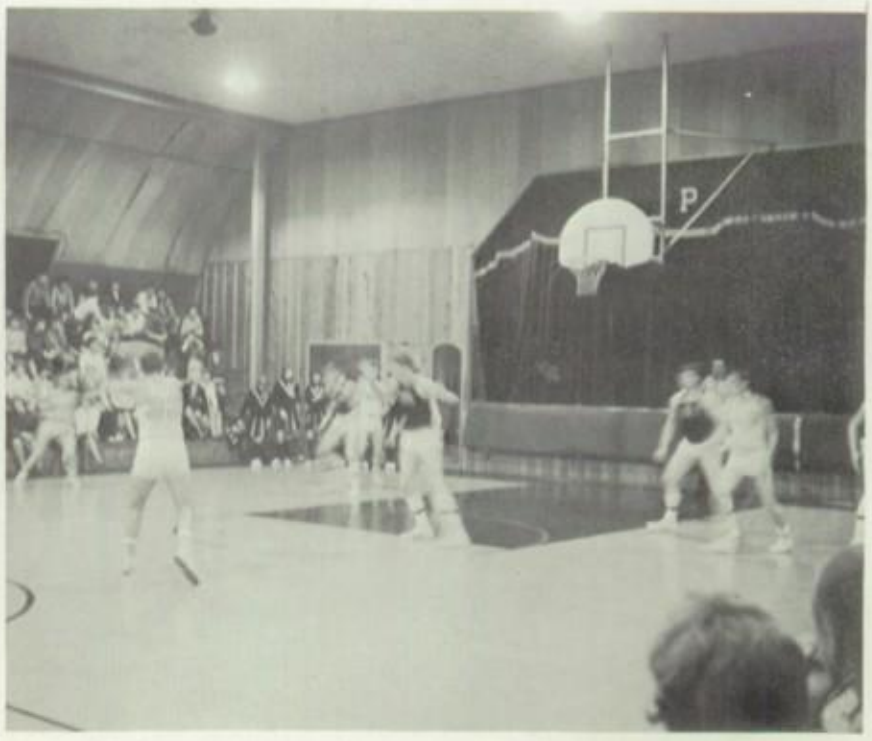

1966-67 BOYS' BASKETBALL

Ron Hofmeister
Outstanding Boy Athlete
1967

Prescott	56 -- Grand Valley	59
	43 -- New Market	52
	42 -- Murray	38
	54 -- C & M	43
	65 -- O & M	62
	42 -- Clearfield	71
	58 -- Diagonal	64
	39 -- Lenox	63
	60 -- New Market	68
	36 -- B & F	38
	42 -- Murray	27
	54 -- Essex	58
	62 -- Grand Valley	57
	46 -- Clearfield	39
	70 -- Lenox	74
	53 -- Diagonal	70
	61 -- O & M	56

Sectional Tournament

Prescott	51 -- B & F	46
	55 -- C & M	43
	54 -- Greenfield	65

CHEERLEADERS

Joyce Blazek
Sharen Robison

Janet Peterson
Sherry Botkin

Connie Allen
Susan Peterson

CHEERLEADERS CLUB

Members of the cheerleaders club this year consisted of the regular cheerleaders, front row, from left to right, Joyce Blazek, Connie Allen, Susan Peterson, Janet Peterson, Sharen Robison, Sherry Botkin, and reserve members, back row, from left to right, Mineta Woolverton, Sandy Haynes, Marcia Walter, Bev Wynn, and on the end, Mrs. Davis, director of the squad who gave much time and effort to the organization.

GIRLS' TRACK

FIRST ROW: Retha Rasmussen, track and field; Jan Peterson, Susan Brentnall, Susan Peterson, Esta Peterson, track and field. SECOND ROW: Diane Perry, track and field, Sherry Botkin, track and field; Joyce Blazek, Jana Green, Lometa Walter. THIRD ROW: Judy Hardisty, Joyce Zimmerman, field; and Coach Lee Garrett. NOT PICTURED: Jayne Green, field. On May 11 the girls participated in their first conference meet and placed fifth. Their cause was aided by Retha Rasmussen who placed first in the 220 yard dash, second in the broad jump and third in the 100 yard dash, and by the 440 yard medley team which placed third. Members of the medley team were: Jana Green, Lometa Walter, Diane Perry and Retha Rasmussen.

On May 22 Ron Hofmeister and Esta Peterson were named best boy and best girl athletes. They were chosen for their participation in athletics, their ability in the field of athletics, and their good sportsmanship. Ron has lettered four years in basketball, four years in baseball, and two years in track. Esta has lettered three years in basketball, four years in softball, and three years in track. Ron was a guard on the basketball team, played shortstop and pitcher for baseball, and ran in races as well as doing the polevault and high jump in track. Esta was both guard and forward in basketball, played catcher, second and third base for the softball team, and threw the discus, participated in the high jump and ran races in track.

BOYS' TRACK

FIRST ROW: Ron Hofmeister, Randy Luther, Dan Kesterson, Victor Ross, Bill Heatherington, Forrest Cross, and Jerry Peterson. SECOND ROW: Coach Lee Garrett, Dennis Sychra, Larry Allen, Bob Lane, Larry Peterson, Ed Smith, Max Sorenson, Jerry Weise, David Boan, John Harrison, Mike Perry, Earl Hardisty and Kenny Shires, Manager.

Victor Ross clears 9' 3" in the polevault competition of the Southwest Seven Conference track meet held at Graceland College, Lamoni, Iowa on May 11. Victor and Ron Hofmeister tied for first place by eventually clearing 10' while all other contenders went out at 8' 6". The Prescott boys placed 5th in the meet.

Bill Heatherington runs through the cold wind in the 110 yard dash of the conference meet. This track meet was the first sports event held for the newly organized conference which includes Russell, Grand Valley, Murray, Interstate 35, Clearfield, Diagonal, and Prescott.

Advertising

PRESCOTT
GENERAL
STORE

Phone 335-2413

Prescott, Iowa

COOK INSURANCE SERVICE
Joe Cook--General Agent
Life--Hospital--Disability
Corning Iowa
Phone 322-3025

HARMONY LANES
Archery--Bowling--Billiards
Corning, Iowa

CORNELISON SPEED AUTOMOTIVE
Wyoming Avenue and Highway 34
Creston, Iowa 50801
Phone 782-7517

HAROLD F. MUSHCHAMP, D.D.S.
504 Eighth Street
Corning, Iowa
Phone 322-3146

PRESCOTT MOBIL SERVICE

Mobilgas

Phone 335-2313

Prescott Iowa

Ken's Barber Shop

Specialize in cutting
all styles
new and old
including

Flat Tops & Ivy Leagues

P.M. PLACE
$.05 to $1.00
Corning, Iowa

PRESCOTT HATCHERY
Prescott Iowa
Phone 335-2221

CARDEN'S BOOTERY
Corning, Iowa
322-3833

DIMMLER PAINT & WALLPAPER
Corning, Iowa

Bike's
BURGER
BAR

Come
To
Bikes

Hamburgers
Chicken

Phone 782-4731

Walnut & Taylor Streets
Creston, Iowa

COFFEE SHOPPE
Corning Iowa

LINES FURNITURE STORE

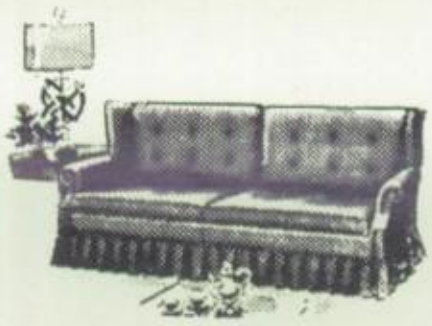

Corning Iowa

ADAMS COUNTY CO-OPERATIVE
ELECTRIC CO.
"Live Better, Farm Better
Electrically"
Corning Iowa

PHILLIPS 66

BILL'S 66 SERVICE

Prescott Iowa

Phone 335-2215

QUALITY AND SERVICE

WESTINGHOUSE

Green's Hardware

Prescott Iowa

Phone 335-2511

HOME OWNED BUSINESS

For Quality Merchandise

Electrical Repair
& Fast Service

ELECTRICAL REPAIRING

Refrigeration

JET AUTO SALES
Cooper Welding
Cars & Pickups
Rent and Sale Campers
Corning Iowa

GREEN'S MEDICINE CHEST

The patronage of
our establishment
was greatly appre-
ciated.

E & L SERVICE
"Stringtown"
On Highway 34
Ed Osiecki Lowell Wilson

KENNEY TRUCK & TRACTOR

INTERNATIONAL
Farm Equipment
Motor Trucks

Dial 782-2175

215 Montgomery
Creston, Iowa

Largest stock of parts
and best equipped shop
for farm equipment and
IH motor trucks in
Southwest Iowa

The men who bring you the machines that work.

DR. F.M. DAVIS, Dentist
216 West Montgomery
Creston, Iowa

PENNEY'S
ALWAYS FIRST QUALITY!

Retail and Catalog Center

124 North Maple

Creston, Iowa

WAREHAM'S SEED AND
GARDEN CENTER
213 West Montgomery
Creston, Iowa

DAVIS AUTO COMPANY
Pontiac
Buick
GMC Truck
410 S. Sumner Avenue
Creston, Iowa
Phone 782-2107

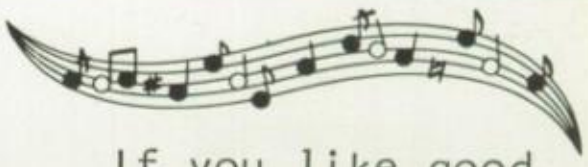

If you like good
food and gay times--
Come to

THE ALIBI

in Creston

Bring Your Friends

OFFICE MACHINES
School and Office
Supplies
Creston, Iowa

PETZNICK'S
204 N. Elm Street
Creston, Iowa

Greetings from

THE CRESTON NEWS
ADVERTISER

"South Central Iowa's
Home Daily"
Creston, Iowa
505 West Adams-Phone 782-2141

FAMILY SHOE STORE
219 West Adams
Creston, Iowa

McCLELLAND DRUG STORE

Prescriptions
Russell Stover Candy
Hallmark Cards

Corning Iowa

RORABAUGH RADIATOR SHOP
Corning Iowa
Phone 322-4812

SHAMROCK CAFE
Open 24 Hours
625 New York Avenue
Creston Iowa

CORNING GAS COMPANY
L P Gas
Bulk Bottle
Corning, Iowa
322-4422

COOP

FARM SERVICE COOPERATIVE
"Your Complete Service Co-op"
306 Sixth Street
Corning Iowa
Phone 322-4310

JACKSON'S FLOWERS AND GIFTS
"For Something Different"
Corning, Iowa 322-4220

OLIVER SALES & SERVICE

"Finest in Farm Machinery"

Raymond Moore

Phone 322-4912
Corning Iowa

Save Money and Time

Use Direct Distance Dialing

CRESTON MUTUAL TELEPHONE COMPANY

Creston, Iowa

HY-VEE FOOD STORE
We Give S & H Green Stamps
Corning, Iowa

TRACTOR SUPPLY CO.
Creston, Iowa
782-2510

CANTIERI'S KITCHEN
Short Orders--Candy
Corning, Iowa

FARM BUREAU INSURANCE
Complete Insurance Services
Francis Maxwell-Austin Brown
Corning, Iowa-Phone 322-4343

CORNING VETERINARY CLINIC

Corning, Iowa

CORNER STORE
Corning, Iowa

LAVELY AND READHEAD
General Insurance
Corning, Iowa

BYRON B. STANLEY
Corning, Iowa
Congratulations
to Senior Class

MAC'S BODY SHOP

Complete Front
End Alignment

On-a-Car-and-On
a-Truck Wheel
Balancing

Corning,Iowa-Phone 322-2533

FARMER'S CO-OPERATIVE
EXCHANGE
Corning, Iowa

COULTER GARAGE
Rambler
Phone 322-3530
Corning, Iowa

United Food
Store

"Home of Flavor-Aged Beef"

"Where your dollars make
more cents"

MORGAN IMPLEMENT COMPANY
Corning, Iowa

Farmall Tractors
McCormick Farm Machines
international Motor Trucks

Phone 322-4141

QUALITY!
SAVINGS!
SERVICE!

Corning,Iowa 322-3350

BRUCE & LORRAINE'S GRILL
Corning, Iowa
"That home cooked food
away from home"

E. A. "MICK" McCLELLAND
Real Estate
Tax Work
Sale Clerk
Corning Iowa
Phone 322-3510

SPRING OIL COMPANY
Conoco--B.F. Goodrich
Admiral Kelvinator
Corning, Iowa

Prescott Locker

Prescott, Iowa

QUALITY - SERVICE
PRICE
(Three Big Reasons
Why You Should
See Us.)

Phone 335-2311

DR. W.W. FISHER
&
DR. STEVE STULTS
Phone 782-7619
Creston Iowa

LEWIS FLOWER SHOP
Phone 782-2819
Creston Iowa

RED STAR MILLS

Far Better QUALITY FEEDS

Grain -Feed
Seed - Fertilizer
Phone 322-4210
Corning Iowa

DALE'S CLOTHING
Lenox, Iowa
333-2757

McFEE BROS. BOWL
Lenox, Iowa

THOMPSON ELECTRIC COMPANY
Zenith Radio,TV, & Stereo
Sales and Service
Phone 322-4355--Corning,Iowa

CORNING AUTO SUPPLY
506 Eighth Street
Corning, Iowa

MACK HARDWARE &
APPLIANCE
rning, Iowa

CORNING OIL COMPANY
Hundreds of Gasolines
But Only One D-X!
Phone 322-9400--Corning,Iowa

THE HOUCK CO.
Plumbing - Heating
Electric - Hardware
Corning, Iowa

BISSELL'S AIRPORT GREENHOUSE
Corning, Iowa
322-3002 - Res. 322-4690

EUGENE W. MULLIN
Attorney At Law
729 Davis Avenue
Phone 322-3230--Corning, Iowa

LARSON-JONES INSURANCE
AGENCY
Corning, Iowa

Zarifis Agency

Insurance - Real Estate
Creston, Iowa

"If a Task is Work Doing,
It is Worth Doing Well."

GOOD LUCK
1967
SENIORS

COACH 'N FOUR
104 N.Maple Creston
Your Store For Your
Fashions

CREST BOOTERY
106 N. Maple
Creston, Iowa

Prescott Grain Company

Mill Phone 335-2213
Elevator Phone 335-2223

Prescott, Iowa

Wishes

All the Graduating Seniors

of 1967

All the Luck in Their

Future.

DOWNEY'S SERVICE
Corning, Iowa
Phone 322-4430

BISSELL & GOODVIN FEEDS
Supersweet Feeds
Golden Sun Feeds
Phone 322-3002--Corning, Iowa

S & A CYCLE SALES
Suzuki Sales and Service
50 cc to 250 cc
782-2490 Creston

The First National Bank

Prescott, Iowa

MEMBER OF FEDERAL DEPOSIT
INSURANCE CORPORATION
MEMBER OF FEDERAL
RESERVE SYSTEM

Congratulations
to the
Seniors of 1967

FARMERS CO-OPERATIVE
COMPANY

Grain, Coal, Felco Feeds,
Lumber, Seeds, Fence,
Fertilizer
Custom Grinding

Ph.782-2193 Ph.782-2191
Creston, Iowa

GEIS JEWELRY

Watches Crystal
Gifts
Diamonds China

113 N. Maple

Creston Iowa

CHEESE

A. G. SUPER MARKET

Lenox, Iowa
Phone 333-2844

DR. M. R. BEEMER
Phone 322-3333
Corning Iowa

ROLAND FUNERAL HOME
322-3156
Corning Iowa

A. B. TURNER & SON

Ph.322-3950 Ph.322-3050
(Ladies' Store)-(Men's Store)
Corning, Iowa

A Good Newspaper
Good Job Printing

ADAMS COUNTY FREE PRESS

Phone 322-3161
Corning Iowa

SICKLER & MILLER CHEVROLET
Phone 322-4112
Corning, Iowa

GRUNDMAN ADAMS COUNTY MUTUAL
INSURANCE ASSOCIATION
Harry Grundman

INSURANCE THAT REALLY INSURES

Corning, Iowa

Phone 322-4120

DR. A.W. BRUNK
Phone 335-2411
Prescott, Iowa

Gerald Beatty

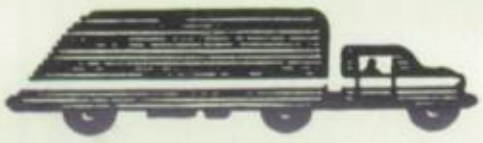

General Trucking and

Hog Buying

Phone 335-2217

Prescott, Iowa

SHIP BY TRUCK

UPDIKE TRACTOR COMPANY

Sales & Service

Ford TRACTOR

Corning, Iowa

"It's Better With Butter"
FARMERS CO-OPERATIVE
CREAMERY

USE CO-OP PRODUCTS

Corning, Iowa

HOME BAKERY
Corning, Iowa

LENOX SMART SHOP
Lenox, Iowa

DUNHAM REXALL DRUG STORE

RELIABLE Rx PRESCRIPTIONS

A.M. Dunham, Owner

Corning, Iowa

Anderson and Miller Oil Company

Phone 322-3747-Corning, Iowa

Bulk Heating Oils &
Gasoline
Tank Truck - Truck Service

GENERAL LIFE OF IOWA
INSURANCE COMPANY
ERWIN BIRT
General Agent For
Union and Adams Counties
629 New York Ave.
Ph. 782-4887
Creston, Iowa

BARKER IMPLEMENT &
MOTOR INC.
John Deere & Minneapolis-
Moline-New Holland
Farm Machinery
Howard Rotovaters
Phone 333-2711
Lenox, Iowa

REEVE JEWELRY
"4 Day
Watch Service"
Corning, Iowa

Photo Service:
Weddings, Reunions,
Anniversaries, etc.

QUALITY AND SERVICE

CRESTON
FARM & HOME SUPPLY

"Farm Supplies at a Discount"

Phone 782-2317
Creston, Iowa

Paul's Feed & Supply

LOOK!

Wayne Feeds

Farm Seeds

Grinding & Mixing

Far Better QUALITY FEEDS

Corning, Iowa

Clarinda Production Credit Association

Loans to Farmers and Stockmen
Service Counties of
Adams, Fremont, Mills, Page, Montgomery, and Taylor

LOANS
LOW RATES

Home Offices in Corning, Clarinda, and Red Oak

DR. ROGER BOULDEN, M.D.
Lenox, Iowa

More OF EVERYTHING YOU WANT
WITH Mercury

B & D Ford Sales

Corning, Iowa

Virgil Dillinger

Stanley Brokaw

Dial 322-3828

FORD

MILLER CHEVROLET CO.
Lenox, Iowa

LENOX SUPER-VALU
Savings Plus Quality
Lenox Iowa

HOME BUTCHERED MEATS

LUCILLE'S BEAUTY SHOP

For your Comfort,
Convenience, & Beauty
Tomorrow's Hair Styles
Today - For Appointments
Phone 335-2521

MARIE'S MAGIC MIRROR
Marie Preston

Prescott, Iowa 335-2256

"The Shop With Distinction"

SHOP-N-SAVE
AT YOUR

United Food

Creston, Iowa

S & H Green
Stamps Plus
Plenty of
Free
Parking

Corner of
HIGHWAY 25
and
TOWNLINE

I'm Your
Dependable Servant
And I Want To Work

Tel. 782-2187
(If no answer call
782-5424)
209 W. Montgomery
Creston, Iowa

Iowa Southern Utilities

Chuck White & Clarence Henry

Insurance & Real Estate Agency

"When You See Us, Don't
Think Of Insurance, But
When You Think Of Insur-
ance, See Us."

"We write a Preferred Risk--
Low Life Insurance Policy
For the Perfect Specimen."

Phone 782-5610-Creston, Iowa
114 N. Elm

Another year draws quickly to a close and so does another yearbook. The annual staff has completed a chronicle of events to aid fond reminiscences of a year gone by. Miss Wright, our advisor, and Mrs. Hanna, our non-appointed consultant and envoy, have helped considerably in the completion of this yearbook and it is with great pleasure that we, the editors and staff, present to our school their accomplishments.

Jaris Knapp and Sherry Botkin, Editors
Dennis Jenkins
Ron Young
Joyce Blazek
Vernon Williamson
Randy Luther
Gayle Dillehay

GRADUATION EXERCISES

BACCALAUREATE
MAY 21, 1967

The baccalaureate sermon was delivered by Reverend Francis A. Crown, Pastor of the First Baptist Church at Creston, Iowa. In his address he asked the Seniors to retain the wisdom of God in their knowledge.

CLASS NIGHT
MAY 22, 1967

Winners of the academic awards were Jaris Knapp, salutatorian, with 3.5 grade average, and Connie Allen, valdictorian, with a 3.8 grade point average.

Presentation of the key was made by Jaris Knapp, President of the Senior Class, and Susan Peterson, President of the Junior Class, accepted it.

The citizenship award was presented by Lee Watts to Ronald Young for outstanding characteristics of good citizenship.

Outstanding boy and girl athlete went respectively to Ron Hofmeister and Esta Peterson for displaying marked ability and participation in high school athletics.

The John Philip Sousa award for outstanding musicianship went to Jaris Knapp. She considers music a vital element to the life of any person.

COMMENCEMENT

MAY 23, 1967

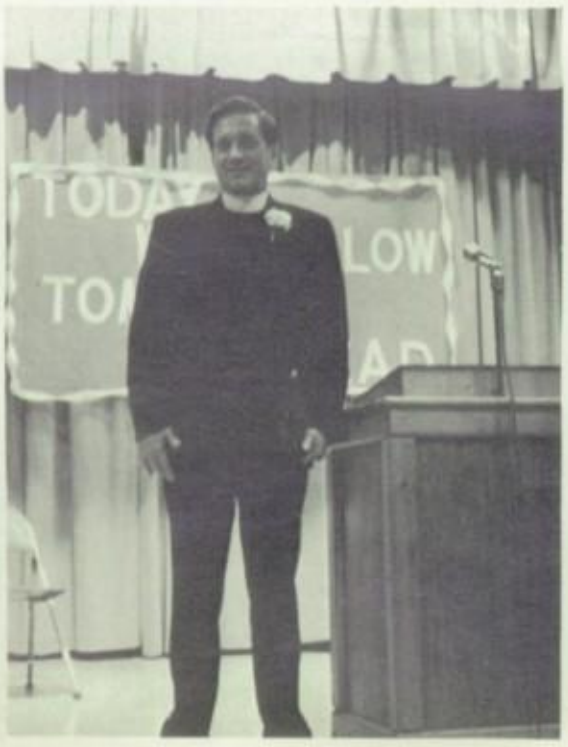

Commencement speaker this year was Father Jacob M. Weiss, Pastor of the St. Patrick Catholic Church at Corning, Iowa. In his talk he urged each graduating senior and every member of the community to use his ability and thinking capacities to produce a better man and a better world.

CLASS WILL

TO WHOM IT MAY CONCERN:

We the 1967 graduating Seniors of Prescott Community School, being of sound mind and sound body, declare this as our last Will and Testament. We bequeath the following articles to the designated persons with the hope that they will serve as reminders of our presence these past years.

I, DENNIS HOGAN, will my ability to stay out of trouble with teachers to Victor Ross.

I, SHERRY BOTKIN, will to Lora Preston all my old worn out letters and envelopes so she can practice being a postman and to Jana Green my ability to run into doors, fall down stairs, and trip gracefully.

I, RETHA RASMUSSEN, will to Sue Brentnall a cowcatcher to keep the clods off the road.

I, DENNIS JENKINS, will to the juniors the hope that they may get along better with the faculty than we, the Seniors of 1967, did. I also will to Mike D. Hofmeister, the Excelsiored Life Saver of America, my cordial thanks for all the "fixes" he gave me during noon hours. Also half of my "Sopwith Camel" when I am fortunate enough to have one, all you will have to do is pay for it, I'll fly it. You may also keep it supplied with large red bricks and keep my Howitzer 80 mm machine guns oiled and ready.

I, PAT LONG, will my bicycle to Hollis Dodge with the hope that he can ride it until he learns to ride (instead of push) Jim Knapp's Yamaha and I will Mr. Garrett to whoever wants him in secretarial practice next year.

I, SHAREN ROBISON, will my ability to skip Mr. Garrett's fourth hour study hall to Bev Wynn and Sandi Robison.

I, ALAN LUTHER, will to Hollis Dodge my ability to skip seventh period study hall without getting caught.

I, JOYCE BLAZEK, will to Jo Green my bleached hair and to Hollis Dodge one chapter of my James Bond book.

I, RON HOFMEISTER, will to my cousins, Dennis Sychra and Mike Hofmeister, my reputation as a lover, my great athletic ability and height, my good looks, Wayne's empty jugs, and most of all my ability to stay out of trouble and to get along with the teachers, especially Miss Wright.

I will to Sandi Robison, Mike, and Dennis my motto, "If you're not with the one you love--love the one you're with!"

I, JARIS KNAPP, will to some unfortunate Junior my capacity as President of the Senior Class; to Jan Green and Janet Birt goes one package of conspiracy cookies; to Dennis Sychra and Mike Hofmeister goes the great fortune of owning an imported sports job like mine; and to Mr. Hinrichs goes all my patience because he's got to be running out of his.

I, DOUG BRANDT, will to the Juniors of '67 the ability to withstand the hot lunches of good old PHS for the last year; to Larry Sweeney all my empty cigarette packages; and to Bob Lane my height and position of the basketball court with the hope he fills it better than I.

I, CONNIE ALLEN, will to Susan Brentnall the many school bus rides I've taken and all the fun I've had in high school; to Linda Brandt, Jayne Green, and Jo Green I will all the knowledge and experience I have gained in the last four years, in the hope they will use it wisely.

I, GARY WALTER, will to Hollis Dodge my ability to succeed in catching a Creston girl. I hope you have as much fun as I have in doing so.

I, SANDY HAYNES, will my ability to have fun doing anything, whether in school or out, to Marcia Walter.

I, RON YOUNG, will my brown plaid shirt to Hollis Dodge; my red dress and blond wig to Dennis Sychra; my ability to be a prime pop popcorn popper to Mike Hofmeister and to Mr. Hinrichs I leave the teacher's chair in the Math Room.

I, ESTA PETERSON, will to Susan Peterson all of the spilled milk, scratched records, and fun we had during the basketball season this year.

I, JANET PETERSON, will my ability to giggle too much and have the loudest laugh in the school to Susan Brentnall and my favorite past time of talking to Jayne Green.

I, RENE BOSWELL, will to Marcia Walter my ability to skip PE because of "Stitches."

I, LINDA PALMA, will my ability to any girl in the Junior Class who can skip PE for nine weeks and get a "B" for a grade on your report card.

I, BRUCE HANNA, will to Victor Ross and Jerry Wiese all my car trouble.

I, LARRY PETERSON, will my ability to Sandi Robison to chew gum and eat candy in front of Mr. Hinrichs and and never get caught.

I, DENNIS SMYSER, will my ability to get good grades in German and still not understand it to Randy Luther: my height to Bill Birt; and to the Junior Class I leave our class's good looks.

I, VERNON WILLIAMSON, will to Jerry Wiese my strength.

We, the Class of '67 will to the Class of '68 the inspiration given to us by the picture of the rising, or setting (whichever it may be), sun on the north wall of the study hall.

We, the Class of '67 will to the Class of '69 all of our wasted paper used in writing themes for Mr. Hinrichs and Mr. Garrett.

We, the Class of '67 will to the Class of '70 our spirit and interest in the integration of sexes.

The signing of the above document on this, the eighth day of May, in the year of our Lord, 1967, was witnessed by:

Lassie
(Robin, the boy wonder
Charlie Brown

CLASS HISTORY

Our class has little future left but a lot of history to look back on. The amount of it consigned to the grades is vague and mostly unmarked, but that of high school has been fun making and well worth recalling.

We entered high school 28 weak but with a lot of promise. We included: Connie Allen, Joyce Blazek, Rene Boswell, Sherry Botkin, Doug Brandt, Ed Brandt, Twyla Briley, Jim Campbell, Bruce Hanna, Sandi Haynes, Ron Hofmeister, Dennis Hogan, Dennis Jenkins, Jaris Knapp, Alan Luther, Linda Palma, Esta Peterson, Janet P., Larry P., Retha Rasmussen, Sharen Robison, Victor Ross, Dennis Smyser, Rick Thompson, Gary Walter, Rosie Williamson, Vernon Williamson, and Ronald Young.

That year we didn't learn much, but we all did a nice job of carving up our desks. They were the old conventional hinge-seated, iron-wrought, ink-welled, black brown one, no doubt originals of 1914, that every-

one knew were going to be replaced the next year anyway. During the year Jim Campbell moved to Corning and Rick Thompson left us to go into business on his own.

The Sophomore year was relatively quiet. There WAS an instance or two that broke the monotony, however; a good example would be the time Ron H. stuck Victor's head in the preservative formaldehyde in biology.

Our junior year had something going for it all the time. There was a little incident with pumpkins around Halloween time and this was also the year that we learned to fight; we fought among ourselves, with other classes and, of course, with teachers.

During this time we lost Rosie Williamson, saw Ed Brandt move to Creston, and at the end of the year, Twyla Briley moved to Vinton. Our loss was somewhat compensated by the addition of Pat Long.

In our senior year we continued fighting, but kept it mainly between ourselves and the teachers. We pulled as many crazy stunts as we could get by with and a few that we couldn't. We looked back, too. Ten of us, Connie Allen, Joyce Blazek, Sherry Botkin, Bruce Hanna, Ron Hofmeister, Dennis Hogan, Jaris Knapp, Alan Luther, Dennis Smyser, and Gary Walter, went through the whole ordeal together. We have done a lot of thinking about ourselves and the future, too. And we will go away, no longer members of the class, but considering it a great honor to have been one.

SENIOR CLASS PROPHECY

Hi, fans! This is Willie Williamson coming to you from the Tahitian Isles, land of beautiful girls and beautiful beaches. And now for the news.

The well-known lawyer, Ronald Young, made famous by his triumph in the Oren Lee Staley trial, today received the Pulitzer Prize for his outstanding attempts to eliminate socialism.

Yesterday Janet Peterson accidentally made a brilliant discovery while preparing a TV dinner. Scientists are investigating the startling idea. If her theory is correct, it will disprove not only Newton's Law of Gravitation, but also Einstein's Theory of Relativity. Miss Peterson is a former chemistry student of Prescott High School in Iowa.

The exciting race for Secretary of Treasury of Missouri is now drawing to a close. The favored candidate, Eldon Walter has a huge margin over the other contenders for the position. Today in an interview with his wife, the former Sharen Robison, she was asked to describe her feelings concerning the success of her husband. Her only reply was, "By Golly!"

At a large formal ceremony today, Linda Palma became the bride of Prince Ahab of Lower Swahililand, making her the first lady of that country. After a lengthy honeymoon, they will go to Lower Swahililand, and try to regain the government from the military.

The most recent-born set of quintuplets, born to Mr. and Mrs. Dennis Smyser (a teacher at Carbon University) are all doing quite well. The proud (?) professor, already the father of six, is asking for donations of any kind.

Dennis Jenkins was today made treasurer of the John Birch Society, a group organized to combat Communism. The reason for his election is believed to be his outstanding achievement in the field of economics.

The TWA plane crash of last week has now been blamed on one of the stewardesses, Joyce Blazek. Several of the surviving passengers have testified that Miss Blazek had been in the cockpit with the pilot for the entire trip. Also when the plane was last contacted, the pilot is reported as answering, "Darling, you're beautiful."

Captain Douglas Wayne Brandt, of the USS Lusitania II was found today on a supposedly deserted island in the South Pacific. Mr. Brandt appeared to be in good health after his two year stay. When asked about his lonely life on the island, he quickly replied, "Wow!"

Are you tired, listless, run-down, can't sleep at nights? Try Geri-, no, I mean send your boys to Ron's Grape Farm. For the eight to ten year-olds there is fresh air and sunshine while hoeing the grapes. Ten to eighteen year-olds will receive training in the art of wine-testing. The manager, Ron Hofmeister, presently taking a night course in bookkeeping, guarantees your son a good time or your money will be refunded.

The Coast Guard has just sent out an emergency bulletin for those in the Pacific Coast area. A PT boat has been stolen by a wave believed to be Pvt. Rene M. Boswell. Miss Boswell is thought to have gone AWOL to marry her fiance who is stationed on the Fuji Islands.

Today the Red Bull Coffee Plantation was destroyed in a grass fire near Acapulco, Mexico. The owner and

famed bullfighter, Gary Walter, reported the loss to be around 3,000,000 pesos. Because of his wife's great love for Mexico, Gary will remain in Acapulco and continue his career as a bullfighter.

Sister Jaris Knapp, Mother Superior of a large convent in New York City, today published her book entitled THE EVILS OF SOCIALISM. Mother Superior, former chief reporter of the New York Times, has finally made her dream of a large home come true.

Dr. Connie Allen, head of the Psychology Department at Harvard University, has handed in her resignation. She has signed a contract with Oxford University in England. If offers more men, less money!

The Custodians Union has declared a strike in New York City. Dennis Hogan, the president, has promised that the workers will return when terms of the strike are met. In other words, when the elevator to the 67th floor of the Empire State Building is repaired. This will probably be sometime next week. Until then, employees are asked to sweep their own floors and wash their own windows.

Doctors Felix Von Guterburg and Dardanel Strump report that Sandra Haynes Rogers is doing better than expected after her unusual neuratory surgery which was necessary after her fall from her prized racing horse, Black Beauty. Sandra was participating in the barrel races at the Ak-Sar-Ben Rodeo when the accident occurred.

Pete's Construction Company wants YOU!! Yes, Pete's Construction Company, owned and operated by Larry (Pete) Peterson, offers high-quality workmanship, speedy delivery, and low cost. So get your order in today for one of Pete's carefully detailed doll houses.

And now for today's sports. . . . . .

Famed racing driver, Bruce Hanna, has just won the Grand Prix in record time. An unusual fact was that Hanna, owned, rebuilt, and drove his own car which is a '58 Ford hardtop. His one and only mechanic--his wife.

The renowned Olympic track star, Retha Rasmussen, today gave up her position to become hair stylist for Phyllis Diller and other Hollywood lovelies. Her closest friends also hint that she plans to be married in a few days.

Alan Luther, small town Iowa farmer, has turned to professional football, signing a contract to play for the Giants. The unusual story behind this find was a lost football scout who happened to see Luther playing

football on the Main Street of Prescott.

Coach Lee Garrett's Kansas City A's lost their 9th game in a row to the New York Mets, 24-0.

And now to the local scene. . . . . .

The opening night of the Broadway musical, "Short Stuff", was pronounced a flop, but later performances look more promising as the lead, Sherry Botkin, has recovered from a case of severe laryngitis.

Local stunt driver, Mrs. John Scott, former Pat Long, has become the new champion for the International 500. Her husband, John Scott, was on the side lines to cheer her on to victory.

This year's Miss Secretary, Esta Peterson, has just forfeited her title to the first runner-up in order to get married to an IBM machine. . . . . .operator. Miss Peterson is presently employed in the Bell Telephone Office in Maryville, Missouri.

Robert James Hinrichs and Widow Douglas have applied for a marriage license at the courthouse.

The weather----------snow flurries with the possibilities of record lows for the month of May. The records were set back in 1967 on May 3 when the temperature dropped to a freezing three degrees above zero.

Oh well, Goodnight from Willie Williamson.

BACCALAUREATE SERVICES

May 21, 1967 — 8:00 P. M. — High School Auditorium

Processional ..... Mrs. Dan Haggard

Invocation ..... Rev. Sydney Sterrett

Hymn ..... Congregation

Sermon ..... Rev. Francis A. Crown

Hymn ..... Congregation

Benediction ..... Rev. Dan Haggard

Recessional ..... Mrs. Dan Haggard

COMMENCEMENT

May, 23, 1967 — 8:00 P. M. — High School Auditorium

Processional ..... Mrs. Dan Haggard

Invocation ..... Rev. Sydney Sterrett

Commencement Address ..... Father Jacob M. Weiss
Pastor, St. Patrick Catholic Church, Corning, Iowa

Presentation of Class ..... Supt. K. H. Pierce

Awarding of Diplomas ..... Mr. Harvey Brandt
President, Board of Education

Benediction ..... Rev. Sydney Sterrett

Recessional ..... Mrs. Dan Haggard

EIGHTH GRADE COMMENCEMENT and SENIOR CLASS NIGHT

May 22, 1967 — 8:00 P. M. — High School Auditorium

Processional ..... Jim Knapp

Salutatorian ..... Jaris Knapp

Presentation of Key ..... Jaris Knapp

Acceptance of Key ..... Susan Peterson

Citizenship Award ..... Member, Adams County Bar Association

Athletic Awards ..... Mr. Lee Garrett

Outstanding Music Award ..... Mr. Robert Hinrichs

Presentation of Class Gift ..... Vernon Williamson

Awards and Honors ..... Mr. Halley Ford

Commercial Awards ..... Miss Nancy Wright

Valedictorian ..... Connie Allen

Presentation of Eighth Grade Honor ..... Mrs. Marjorie McKee

Presentation of Eighth Grade ..... Mrs. Marjorie McKee

Presentation of Diplomas ..... Supt. K. H. Pierce

Recessional ..... Jim Knapp